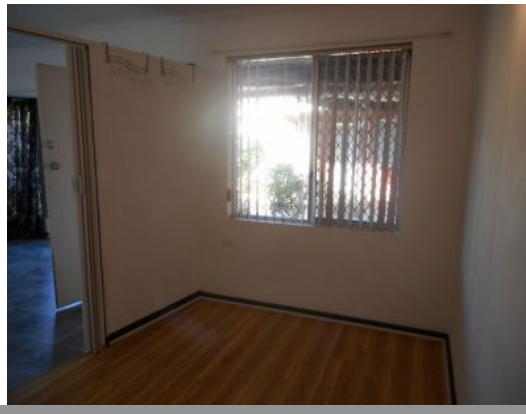

## 13/37 Hayes Street BUNBURY, WA

1 1

## REDUCED TO $200 PER WEEK

This one bedroom unit located in a quiet complex is close to the CBD, and the beautiful Mangrove board walk.

Offering light and bright modernized black and white decor. Combined laundry/bathroom and a very low maintenance courtyard.

Features include but are not limited to;

- Garden shed
- Parking and visitor parking
- Sorry no pets

Available now

**Price:** $200 per week

**Lorraine Grassie**

**For more details please visit :**
**https://www.summitbunbury.com.au/4730928**