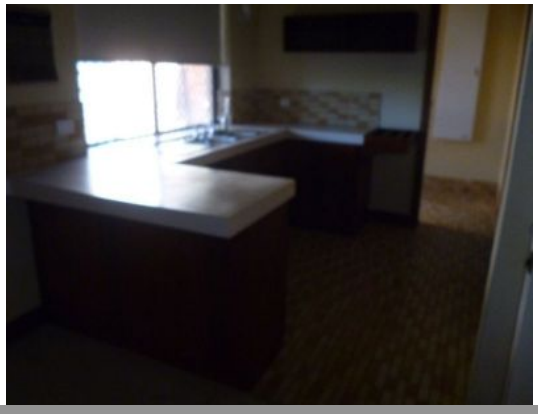

5/127 Stirling Street BUNBURY, WA

3 1 1

Two Storey Villa

3 bedroom one bathroom, new carpets in lounge, new vinyl in dining area. New blinds in main bedroom and bathroom with new screens and painting. Kitchen/family and lounge/dining. Single carport small carport at rear.Villa opposite the Leschenault and walking distance to town. Air Conditioned, sorry no pets at all. $340 per week

Property Code: 8558

Price: $340 per week

Lorraine Grassie

For more details please visit :
https://www.summitbunbury.com.au/4731095