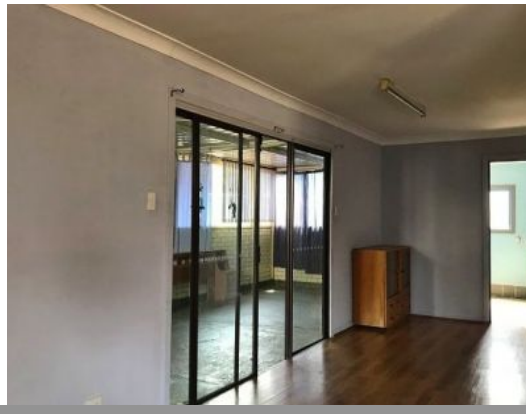

19 Bedlington Street ALLANSON, WA

3 1 2

APPLICATION PENDING

Available for rent and full of character this home is located within walking distance to Allanson Primary School and next to the General Store/Post Office. The home offers three bedrooms and one functional bathroom with two separate toilets. The lounge room is fitted with air-conditioning and a cosy log fire, opening onto the large kitchen featuring ample bench and cupboard space. A semi enclosed private front veranda and a fully enclosed rear sunroom are added benefits along with side access to a large powered double lock up garage.

Property Features Include:

- High ceilings
- Three bedrooms
- One bathroom

For more details please visit :
https://www.summitbunbury.com.au/4731141

Price: $230 per week

Lorraine Grassie