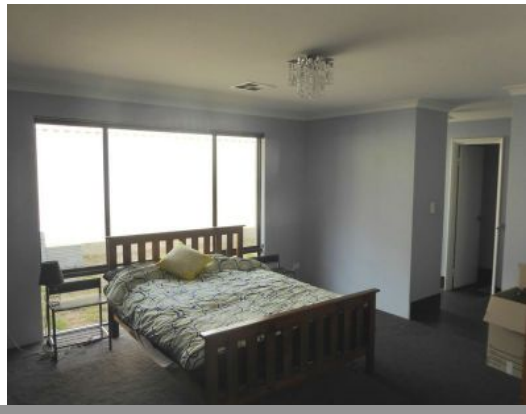

10 Diamond Street DALYELLUP, WA

4 2 3

LARGE HOME WITH ZONED DUCTED HEATING/COOLING

This large 4 bedroom, 2 bathroom home offers:

- Large master bedroom with walk in robe and generously sized bathroom with twin basins and double shower
- Three minor bedrooms are all sized well and have built in robes
- Separate theatre
- Activity room or study
- Modern kitchen with 900mm oven, large 5 burner gas cook top and dishwasher as well as a utilities bench in the walk in pantry
- Zoned ducted reverse cycle air conditioning throughout
- Covered patio
- Rear access through the double lock up garage
- Garden shed

Price: $380 per week

Lorraine Grassie

For more details please visit :
https://www.summitbunbury.com.au/4731226