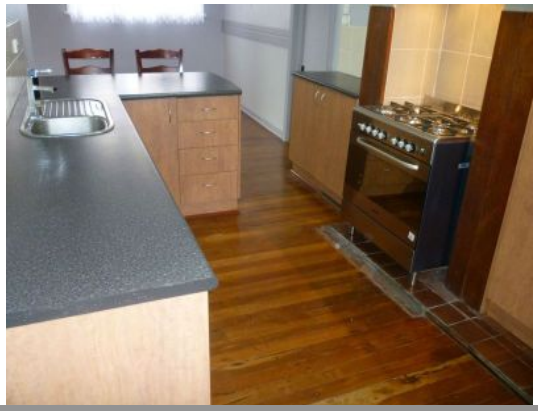

69 Stirling Street BUNBURY, WA

2 1

LOCATION, LOCATION - NEAR CBD

Character 1930's home with polished floorboards throughout. Located in sort after East Bunbury within walking distance of the CBD, local shops/restaurants and inlet. Features 2 bedrooms + sleep out, main with built-in robe, combined bathroom/laundry, study/sunroom, and two split system air con units! Features a spacious undercover alfresco area for those lazy summer days/nights. Viewing is highly recommended.

PETS CONSIDERED

Property Code: 9752

Price: $330 per week

Lorraine Grassie

For more details please visit :
https://www.summitbunbury.com.au/4731250