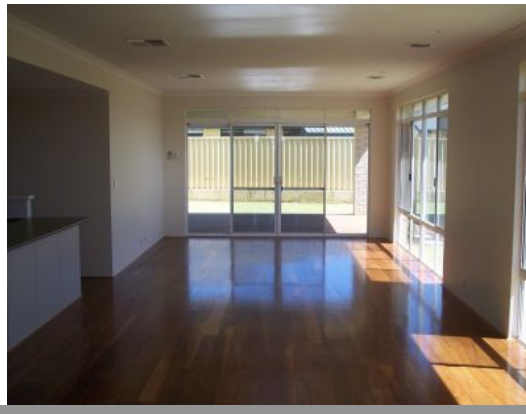

DALYELLUP, WA

4 2 2

PRESTIGE & PRICE

*Great feel to this quality brand new 4x2 family home

*Featuring open plan kitchen/family/meals

*Separate theatre room with closing double doors

*Main bedroom at back of home with doors leading to decked alfresco area

*Ensuite with WIR, double vanities and separate w/c

*Magnificent quality timber flooring

*Ducted cooling and heating throughout

Price: $429,000

Lorraine Grassie

For more details please visit :
https://www.summitbunbury.com.au/4731538

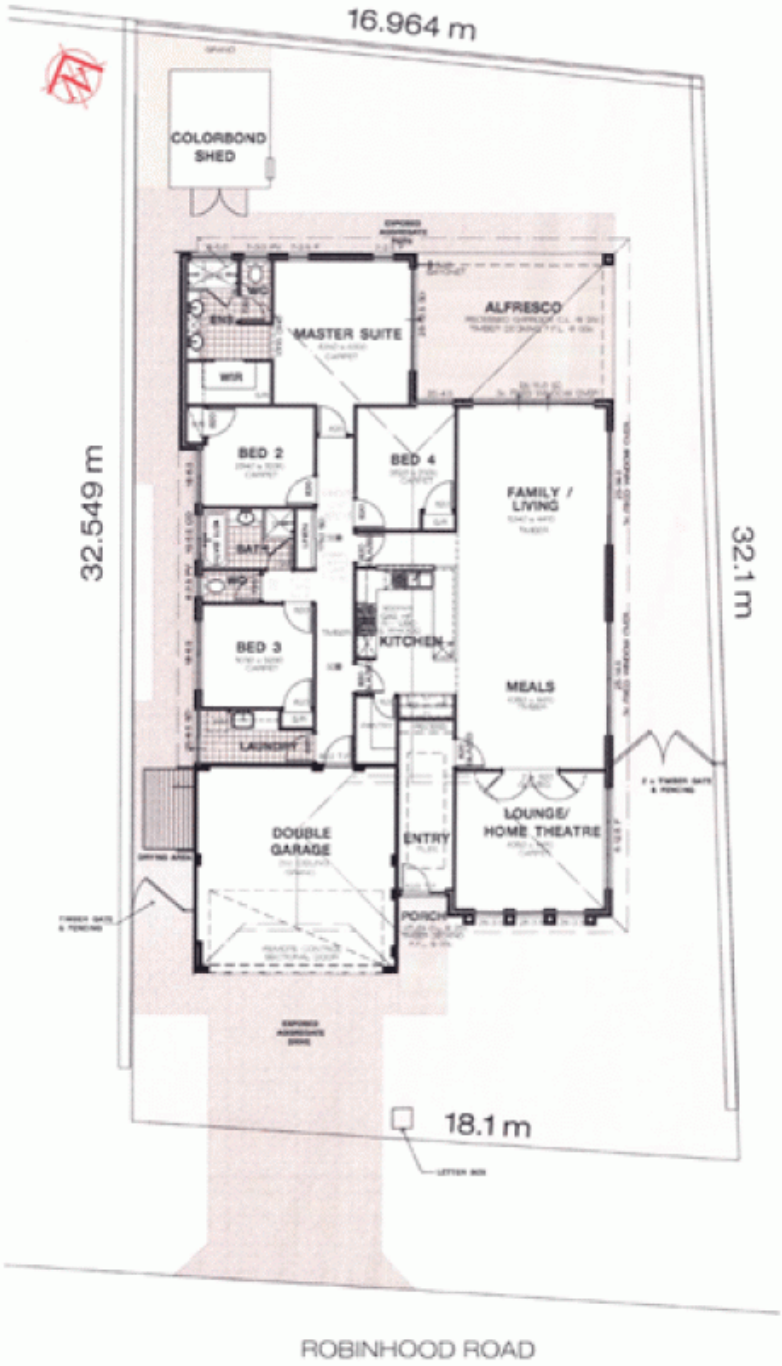

18 Robinhood Road
Dalyellup

LOT	564m²
FLOOR PLAN	195.12m²
GARAGE	36.97m²
VERANDAH	0.87m²
ALFRESCO	25.40m²
FLOOR PLAN TOTAL	258.36m²

a new concept in finished homes

DALYELLUP, WA

planned homes by Summit

SUMMIT REALTY SOUTH WEST