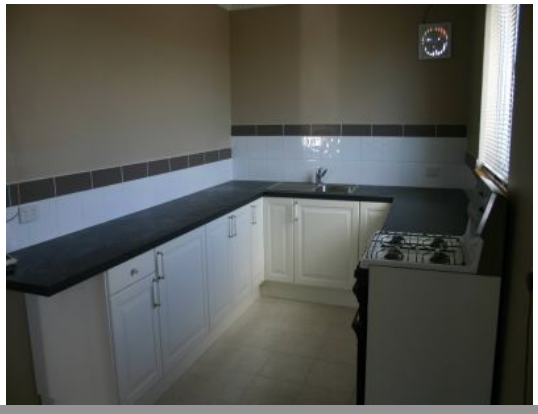

6/3 Holywell Street BUNBURY, WA

2 1

BEACH SIDE LOCATION

This is a well presented, newly renovated unit with brand new modern kitchen.
The largest of 6 in the complex and only 200 metres from the beach. Brand new carpets throughout and new vanity in bathroom.

- 2 generously sized bedrooms
- Good size family living room
- Fantastic new kitchen

Located in the ever popular beach side suburb of South Bunbury. Close to city centre, Big Swamp Bird Park, restaurants, schools and very close beach.

Strata details available on request.

For more details please visit :
https://www.summitbunbury.com.au/4731548

Price: $229000

Lorraine Grassie