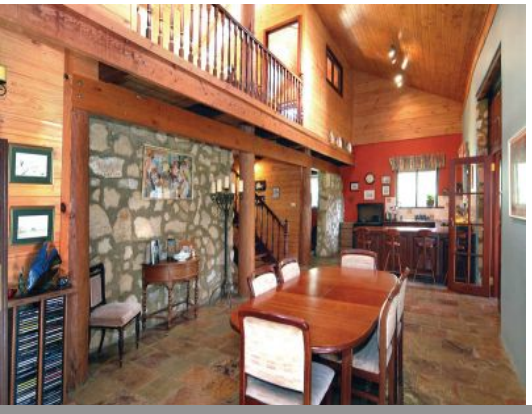

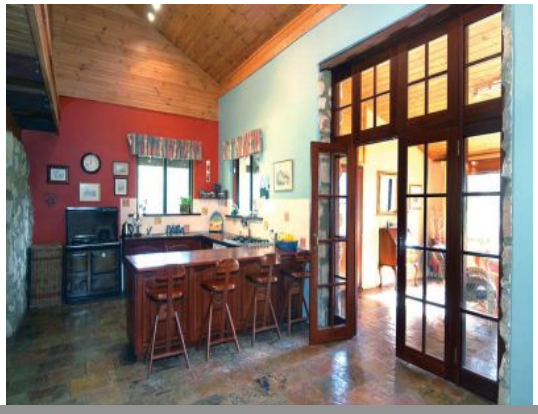

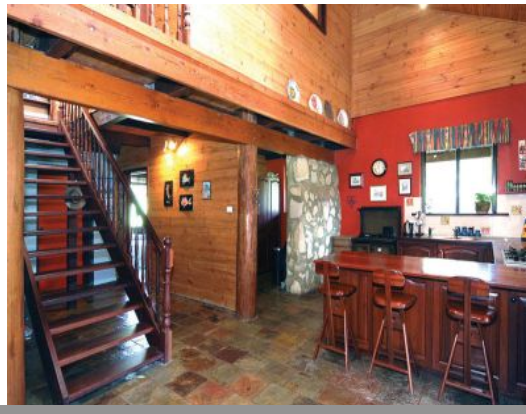

## 6 Kent Road STRATHAM, WA

4 1

# Seek The Unique

6 Kent Road, Stratham

**Price:** $980,000

When the main homestead and its next-door cottage at 6 Kent Road, Stratham south of Bunbury come into view, you will probably think you have stepped into the pages of a romantic fairytale.

Nestled among the tuart trees, only a stones throw from Bussell Highway is this perfectly hidden, incredibly private slice of heaven.
It would be impossible not to fall in love with the unique Donnybrook stone homestead or its nearby Basalt rock cottage set on 8.5 acres of stunning bushland.
Also on the ground level of the home is the first and second bedroom and bathroom with clawfoot bath and jarrah vanity.

**Lorraine Grassie**

**For more details please visit :**
**https://www.summitbunbury.com.au/4731587**