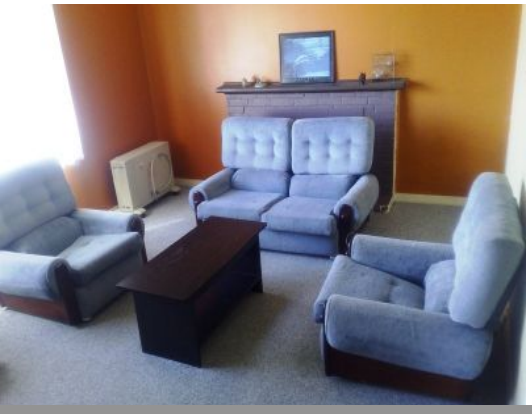

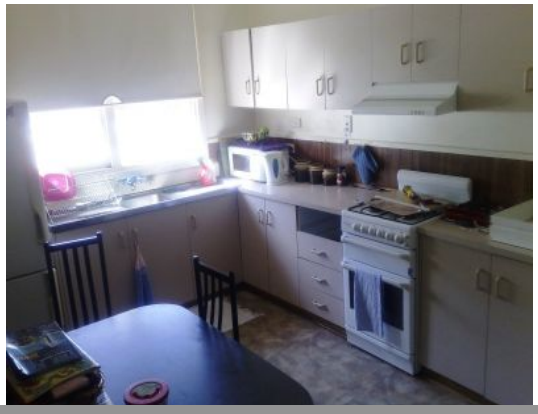

25 Yorla Road CAREY PARK, WA

3 1

Genuine Value !

FANTASTIC RENTAL RETURN
3 bedroom 1 bathroom home
625sqm block, zoned R30
Close to shops & oval
Short distance to school
Rear access, 2 sheds both 3m x 4m
CURRENTLY RENTED $440 / FORTNIGHT

Price: $229,000

Lorraine Grassie

For more details please visit :
https://www.summitbunbury.com.au/4731624