DALYELLUP, WA

4 2 2

GOOD BUY AT THE BEACH

3 streets back from the beach on high side of Dalyellup. Stoll to beach and parks.

729m2 size block
Double garage plus 4.5m side access to park boats and caravan
Gable patio & paving plus alfresco for entertaining
High ceilings
4 bedroom 2 bathrooms with activity room
Ensuite with separate w/c
Secondary bedrooms all double size with robes
Kitchen/dining and family and separate lounge room
This is a huge home for a family and includes ducted evaporative air conditioning and gas heating

Price: $518,500

Lorraine Grassie

For more details please visit :
https://www.summitbunbury.com.au/4731855

Town Rates: $1,096.95
Water Rates: $763.75

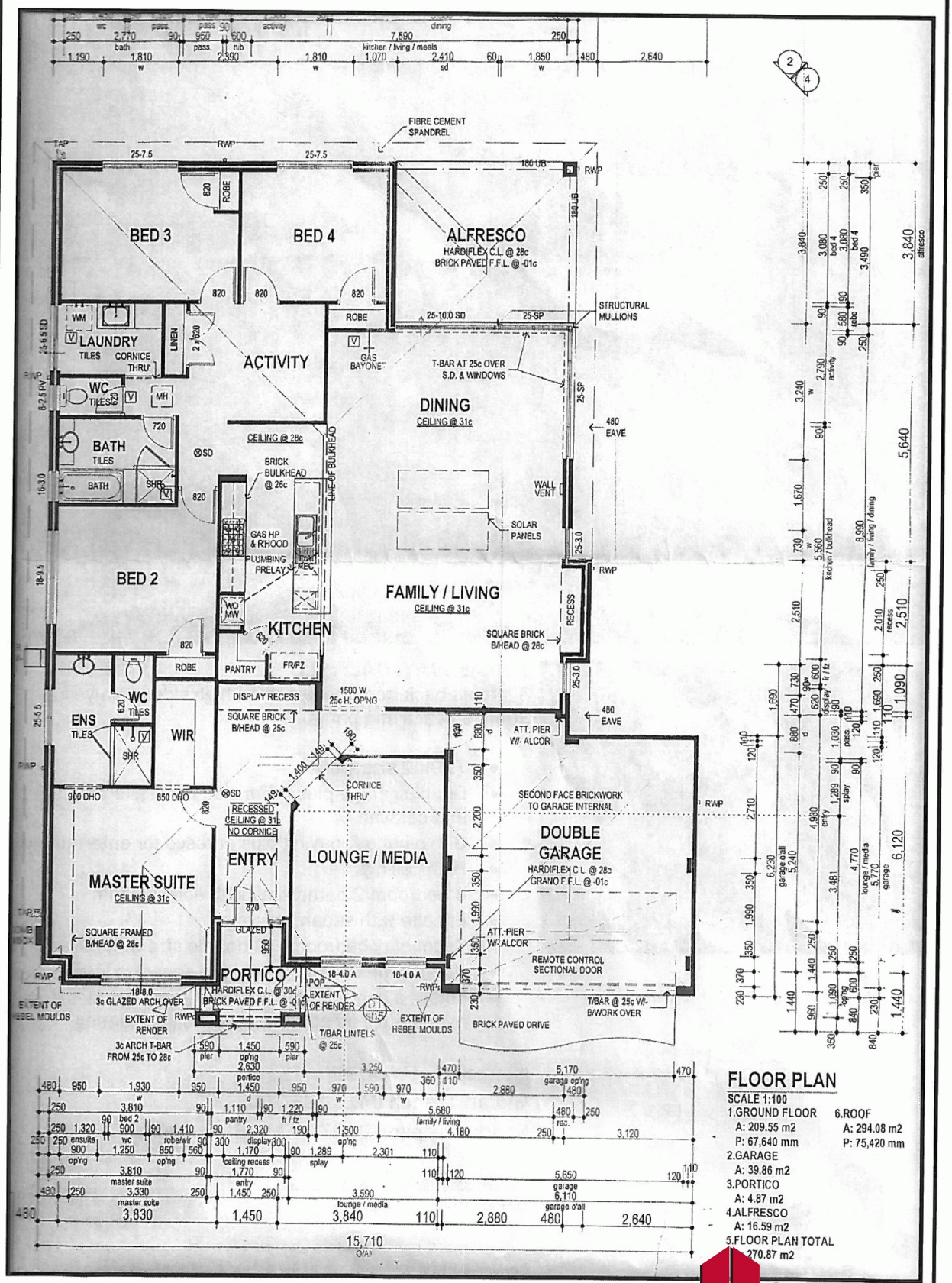

FLOOR PLAN

SCALE 1:100

1.GROUND FLOOR
A: 209.55 m2
P: 67,640 mm

2.GARAGE
A: 39.86 m2

3.PORTICO
A: 4.87 m2

4.ALFRESCO
A: 16.59 m2

5.FLOOR PLAN TOTAL
270.87 m2

6.ROOF
A: 294.08 m2
P: 75,420 mm

DALYELLUP, WA

SUMMIT REALTY SOUTH WEST