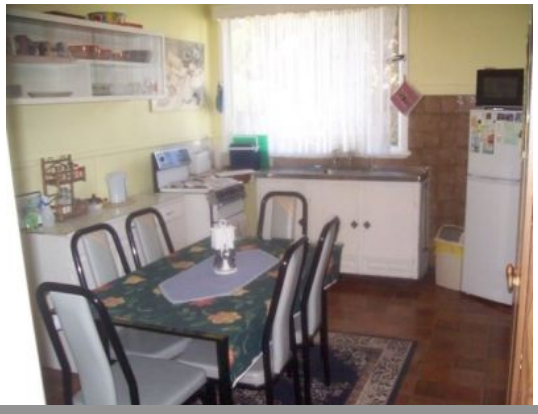

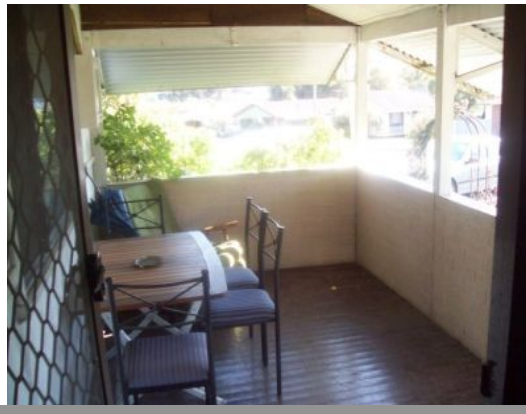

16 Blaydon Road COLLIE, WA

3 1 1

CORNER LOCATION

Neat fibro & tile home on north side of town close to three Primary Schools, General store/ deli & only a short drive to the CBD & all other amenities.
Benefits include 3 double sized bedrooms, good sized Lounge room including reverse cycle air conditioner, Kitchen/meals area.
The home also has a rear patio, front verandah looking out to a lawned yard & delightful rose garden.
Dual access allows entry to the backyard and the lockup carport.
Exterior of the home has been re painted with a renovated interior

Price: $189,000

Lorraine Grassie

For more details please visit :
https://www.summitbunbury.com.au/4731884