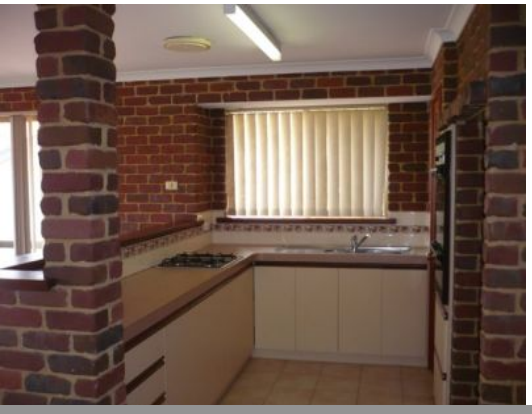

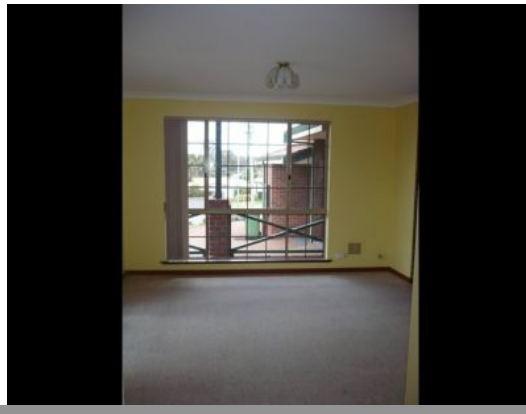

14B Coote Place USHER, WA

3 1 1

SOLD BY TIM COOPER

Spacious 3 x 1 villa with 2 separate living areas
Lovely views of the hills from your lounge & master bedroom
All rooms with built-in robes
Lovely kitchen with new s/steel gas cooktop, ample bench & cupboard space
Beautiful outdoor entertaining area as well as brick storeroom
All on generous 657sqm lot
Single undercover carport as well as loads of additional parking for caravan, cars or boat
Only minutes to the beach, major shopping centre & sports centre
Contact Tim Cooper on 0437 068 028 or email tim@summitbunbury.com.au

Price: $299000

Tim Cooper
0437 068 028

For more details please visit :
https://www.summitbunbury.com.au/4731894