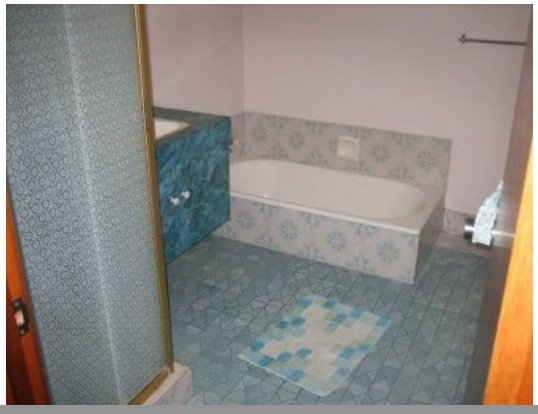

3 Belview Road BRUNSWICK, WA

3 1 1

GREAT FIRST HOME OR INVESTMENT

- Three Good size bedrooms with robes, one bathroom Separate shower and bath

- Large living room with gas heating

- Spacious kitchen with plenty of cupboard space

- Ducted evaporative air Conditioning and solar HWS

- Zinc aluminium workshop at rear, tidy retic lawns front and back and home is of clean and tidy appearance

Price: $290,000

Lorraine Grassie

For more details please visit :
https://www.summitbunbury.com.au/4732214