



12 Binningup Road BINNINGUP, WA



4



3



2

## BEACHSIDE MAGIC IN THE SOUTH WEST

Opportunities like this, in a small and sought-after coastal village like Binningup, only come along once in a while.

Ocean views; a central location just metres from the beach and general store; quality built; modern two-storey, four bedroom design; beautiful gardens, room to move.

Whether you're looking for a family home, a holiday retreat, an investment or somewhere to spend your retirement&hellip;it would be hard to find the absolute complete package offered for purchase now at 12 Binningup Road.

Standout features &ndash; besides its magic location near the beach &ndash; include:

- Extensive living areas with a big open family room downstairs looking out over the patio and gardens via alfresco sliding doors plus an upstairs entertainment room complete with ocean views, built-in bar, timber floors, sliding door access to the balcony and plenty of

For more details please visit :

<https://www.summitbunbury.com.au/4732215>

**Price:** \$595000



**Ruth Nandapi**

0419 955 965

COASTAL BUILDING  
REQUIREMENTS

RENDERED  
BRKWORK EXT.

1

2

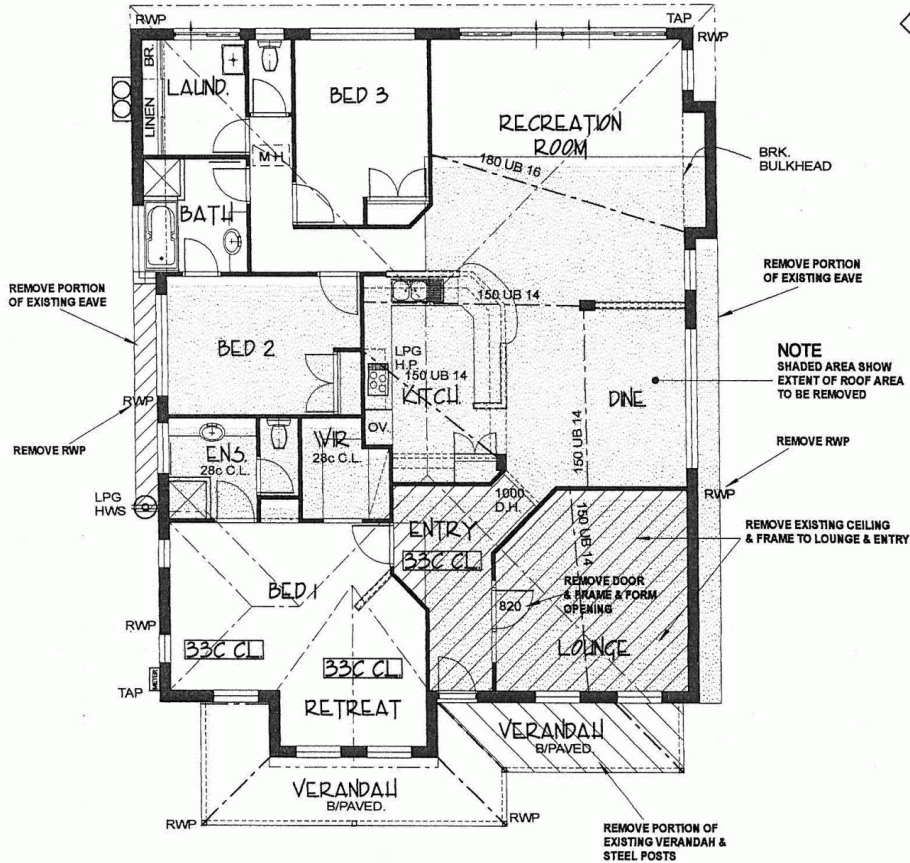

**CLIENT NOTE**

DIMENSIONS SHOWN ON PLAN ARE BRICK SIZES. PLEASE ALLOW AN EXTRA 10mm TO EACH WALL FOR PLASTER & SET.

THIS ALLOWANCE SHOULD BE CONSIDERED WHEN CALCULATING CLEARANCES FOR FUTURE FITTINGS.

No. & PLACING OF RWP'S IS APPROX. & GOVERNED BY ROOF STRUCTURE & AT PLUMBERS DISCRETION.

REFER TO ENGS DETAILS FOR ALL STRUCTURAL REQMTS eg: FOOTINGS, SLAB, TIMBER FLOOR FRAME, ROOF MEMBERS, BEAMS ETC.

**MP B** DRAFTING & DESIGN  
 HOMES - ADDITIONS - UNITS  
 ASSOC. DIPLOMA OF ARCHITECTURAL DRAFTING  
 QUALITY DESIGNED HOMES TO SUIT YOUR NEEDS AND BUDGET  
 MARC - 0405 674 654

**" THE PHILPOTT RESIDENCE "**

COPYRIGHT 2005

**EXISTING LOWER FLOOR PLAN**

LOT 92, BINNINGUP Rd, BINNINGUP, WA (HARVEY SHIRE)

STAGE	DRAWN	DATE
SKETCH	MARC	18/05/04
WDRAWING	MARC	18/08/04

SCALE 1 : 100

**SUMMIT** DRAWINGS

12 Binningup Road

BINNINGUP, WA



**SOUTH WEST**

COASTAL BUILDING REQUIREMENTS

RENDERED BRKWK EXT.

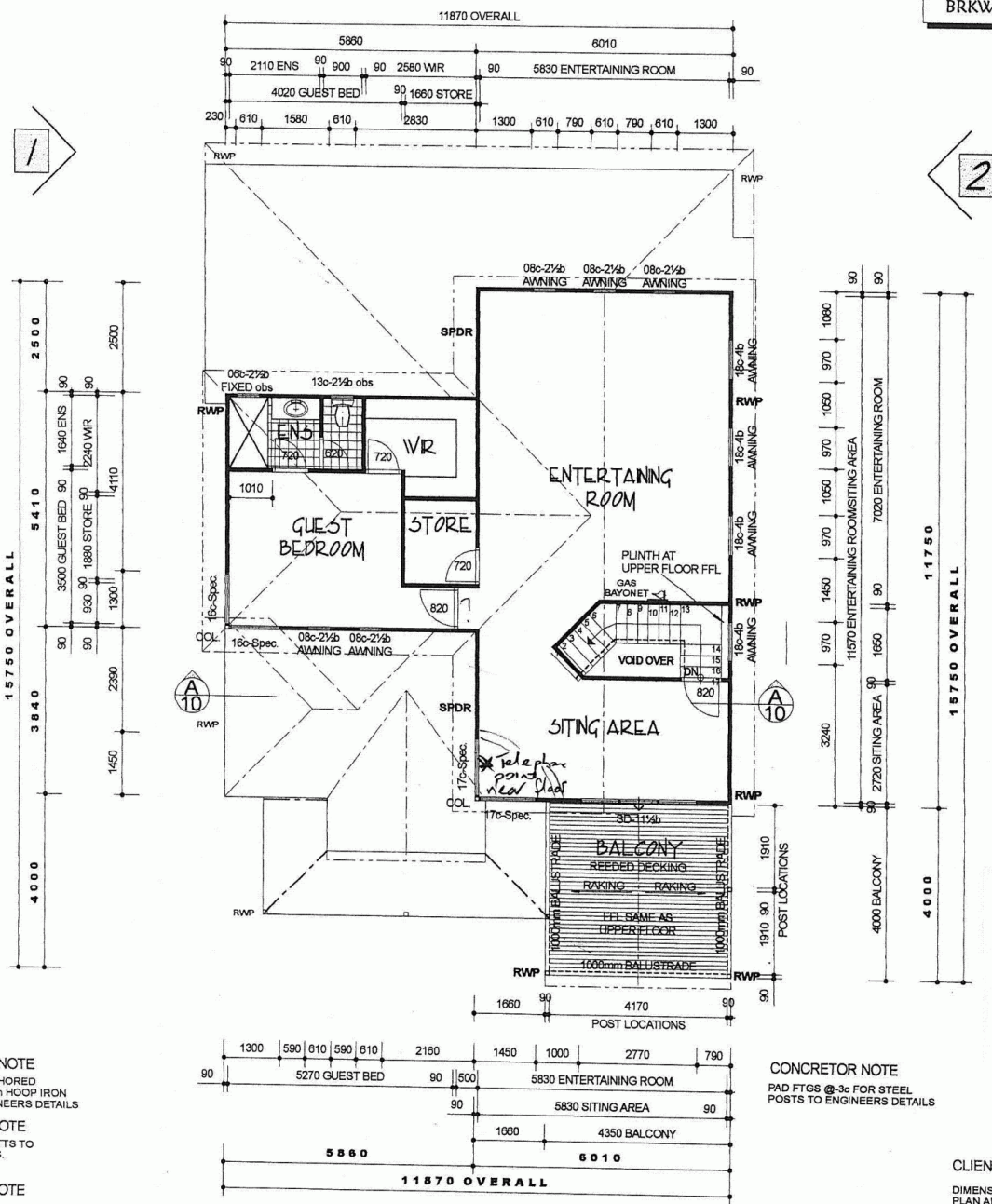

**SUPERVISOR NOTE**  
ROOF TO BE ANCHORED DOWN WITH 25mm HOOP IRON STRAPS TO ENGINEERS DETAILS

**INSULATION NOTE**  
PROVIDE R2.5 BATTS TO ALL LIVING AREAS.

**PLASTERER NOTE**  
PROVIDE CASING BEADS TO ALL EXTERNAL CORNERS OF INTERNAL PLASTERED WALLS & SLIDING DOOR REVEALS.

**FIXING CARPENTER NOTE**  
450mm WIDE SHELF & RAIL 1800mm HIGH TO GUEST BED.

TOWEL RING TO ENSURE OR RAIL TO BE FIXED 900mm ABOVE F.F.L. BEHIND DOOR.

NO SHELVING TO STORE ROOM

REFER TO ENGS DETAILS FOR ALL STRUCTURAL REQMTS eg: FOOTINGS, SLAB, TIMBER FLOOR FRAME, ROOF MEMBERS, BEAMS ETC.

**CONCRETOR NOTE**  
PAD FTGS @-3c FOR STEEL POSTS TO ENGINEERS DETAILS

**CLIENT NOTE**  
DIMENSIONS SHOWN ON PLAN ARE BRICK SIZES. PLEASE ALLOW AN EXTRA 10mm TO EACH WALL FOR PLASTER & SET.

THIS ALLOWANCE SHOULD BE CONSIDERED WHEN CALCULATING CLEARANCES FOR FUTURE FITTINGS.

No. & PLACING OF RWP'S IS APPROX. & GOVERNED BY ROOF STRUCTURE & AT PLUMBERS DISCRETION.

**AREAS :**  
UPPER FLOOR 102.320m<sup>2</sup>(47.240m)  
BALCONY 17.400m<sup>2</sup>  
TOTAL AREA 119.720m<sup>2</sup>  
ROOF AREA 141.922m<sup>2</sup>(58.360m)

**MP B** DRAFTING & DESIGN  
HOMES - ADDITIONS - UNITS  
ASSOC. DIPLOMA OF ARCHITECTURAL DRAFTING  
QUALITY DESIGNED HOMES TO SUIT YOUR NEEDS AND BUDGET  
MARC - 0405 674 654

**" THE PHILPOTT RESIDENCE "**  
COPYRIGHT 2005

**PROPOSED UPPER FLOOR PLAN**  
LOT 92, BINNINGUP Rd, BINNINGUP, WA (HARVEY SHIRE)

STAGE	DRAWN	DATE
SKETCH	MARC	18/05/04
WDRAWING	MARC	18/08/04

SCALE 1:100  
SHEET 2 OF 10 DRAWINGS

12 Binningup Road

BINNINGUP, WA

