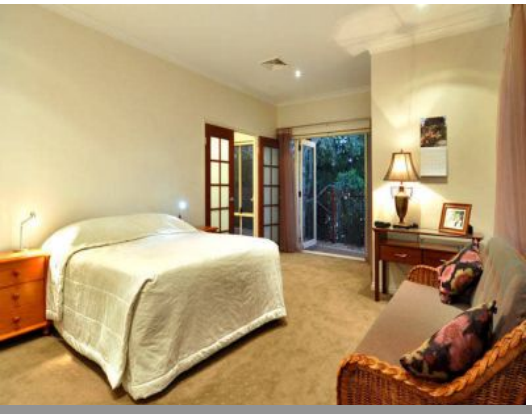

AUSTRALIND, WA

4 2 2

CAPTIVATING - STYLISH - STUNNING

Perfectly situated alongside the Brunswick River and parklands in the popular sub-division of Galway Green is this home on a 1685m2 lifestyle block, giving a feeling of private seclusion.

From the moment you pass through the double front doors into the entry hall of this exquisite residence, you will know you are in a place of distinction. Light toned solid Jarrah flooring together with contemporary wall colours and dark Jarrah framed glass French doors create a lovely contrast and a certain character. This is a fine example of quality builder Rod Triplett homes.

The very spacious kitchen comprising of an island bench, appliance hutch, walk in pantry, room for a double door fridge together with quality appliances will suit the most fastidious chef in the family. A huge open plan living area off the kitchen includes a dining area and a generous family room. Double French doors from the family room lead to the theatre.

For more details please visit :
https://www.summitbunbury.com.au/4732368

Price: $859,000 - $899,000

Lorraine Grassie