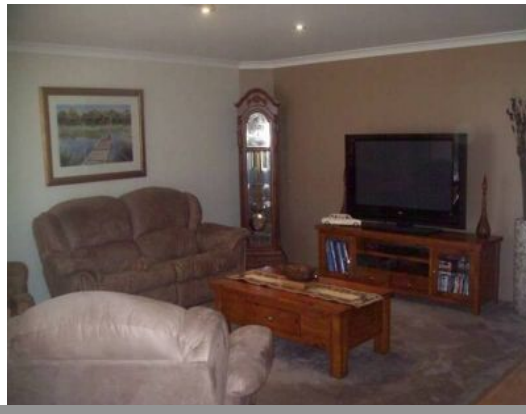

45 Leschenault Parade AUSTRALIND, WA

4 2 2

IMMACULATE ENERGY SAVING HOME

Welcome to Galway Green, a lovely quiet lifestyle area within the Australind precinct and close to schools, shopping centres, estuary fishing and only a short drive to the Bunbury CBD coffee strips, restaurants and all other quality amenities.

Price: $468000

Lorraine Grassie

For more details please visit :
https://www.summitbunbury.com.au/4732492