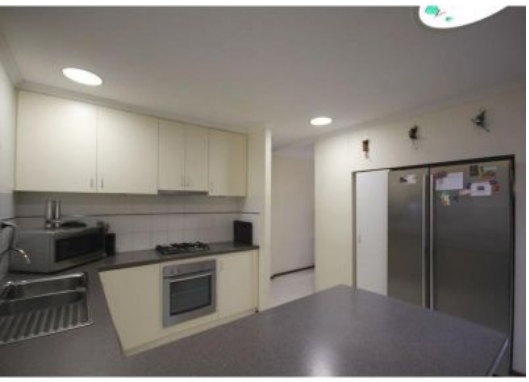

4 Sarah Place USHER, WA

3 1 1

CUL-DE-SAC LOCATION

Neat and tidy throughout, sits this partially renovated home just minutes from the Bunbury CBD and all major amenities. Situated on a 713 square metre block, this property features:

- 3 bedrooms, plus sleep out
- 1 bathroom
- Well quipped kitchen with plenty of cupboard space, stainless steel appliances and dishwasher
- Two living areas with neutral tones
- Reverse cycle air conditioning
- Jarrah French doors leading out to an elevated decked verandah, overlooking the below ground pool, palm trees, small grassed area and bar area
- Workshop

For more details please visit :
https://www.summitbunbury.com.au/4732907

Price: From $299,000

Lorraine Grassie