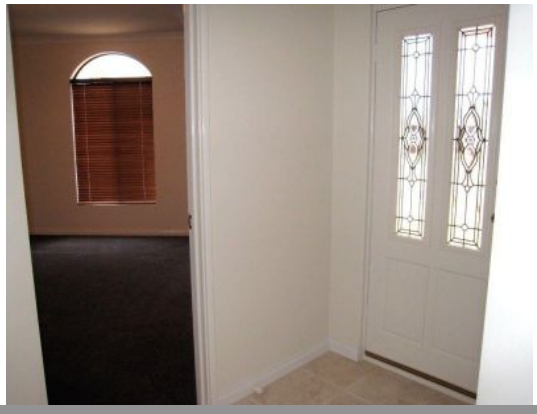

13 Peridot Street DALYELLUP, WA

4 2 2

NEST OR INVEST

Built in approximately 2007, sits this great 4x2 brick and colorbond home in the popular Dalyellup Estate. Nestled on a good size block, this is a perfect opportunity for the first home buyer or investor, and even more so for the young and growing family as it is located just minutes from the local primary and secondary schools.

Situated on 673 square metres, this property also features:

- 4 good sized bedrooms
- 2 bathrooms
- The main ensuite is complete with a large corner bath and a stylish frameless shower screens
- Open plan kitchen, living, dining and games area
- Neutral tones throughout
- Large gable patio with quality paving surrounding the home- its perfect for entertaining

For more details please visit :
https://www.summitbunbury.com.au/4733087

Price: $455000

Lorraine Grassie