L1/14 Ambrose Green PELICAN POINT, WA

3 2 2

ABSOLUTLEY MUST SELL!

ARE YOU A FIRST HOME OWNER- TAKE ADVANTAGE OF THE $10,000 FIRST HOME OWNERS GRANT WITH THIS BRAND NEW UNIT

Quality unit constructed by a reputable builder.

With a prime position right beside Hole 8 of the Sanctuary Golf Course, your love of Golf and your desire for quality and style combine!

This 3 bedroom unit has been finished to the highest of quality and standards and is waiting for you to make it your home!

Unit 1 features:

For more details please visit :
https://www.summitbunbury.com.au/4733211

Price: Offers Over $325,000

Lorraine Grassie

Ground Floor

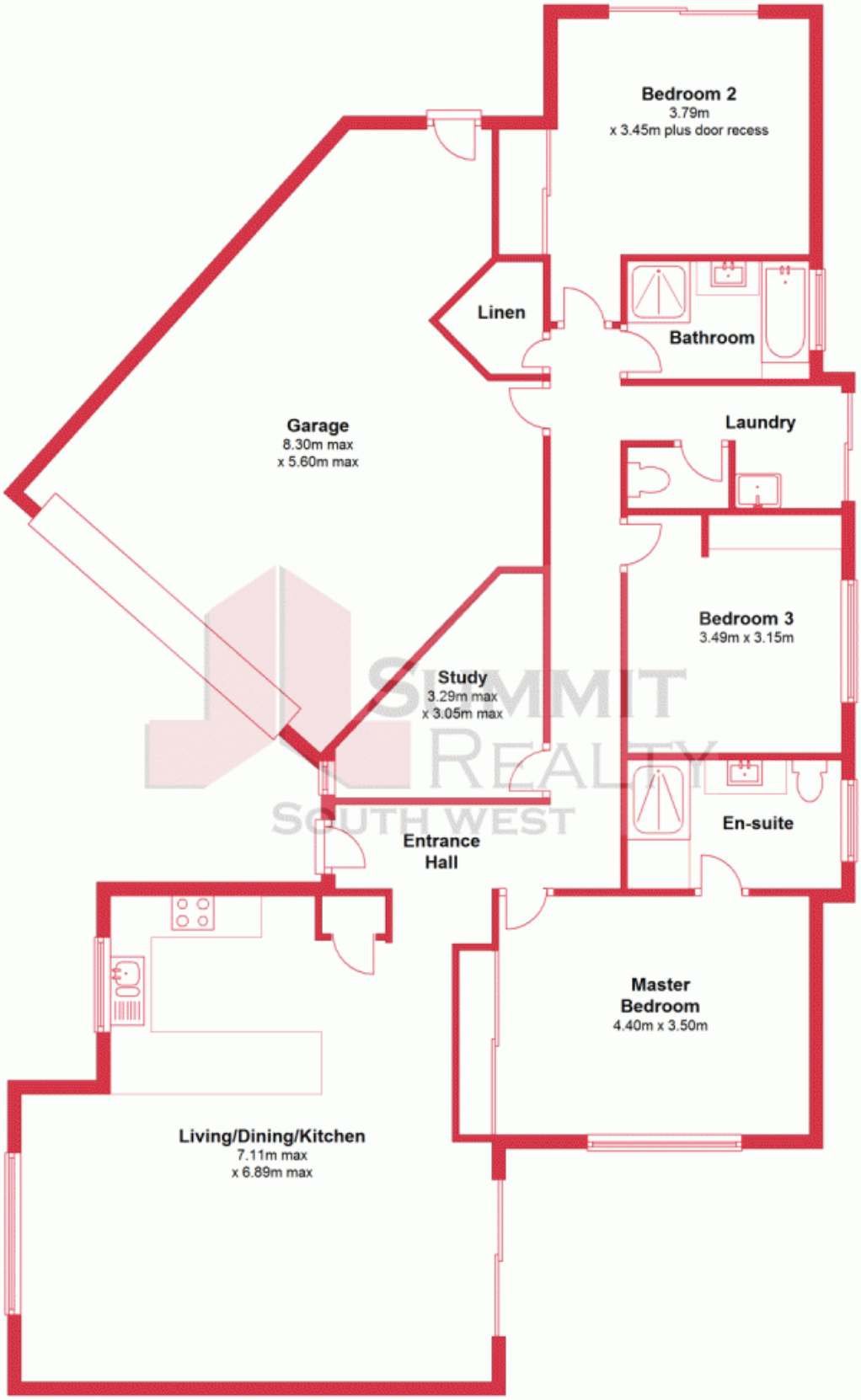

This plan has been prepared for marketing purposes only. Whilst every care is taken in the production of this plan, measurements,angles and positioning of doors/windows may not be accurate. Interested parties are strongly advised to undertake their own checks when establishing the suitability for furniture etc. Not To Scale.
Plan produced using PlanUp.

1/14 Ambrose Green, Pelican Point

L1/14 Ambrose Green **PELICAN POINT, WA**

SUMMIT REALTY SOUTH WEST