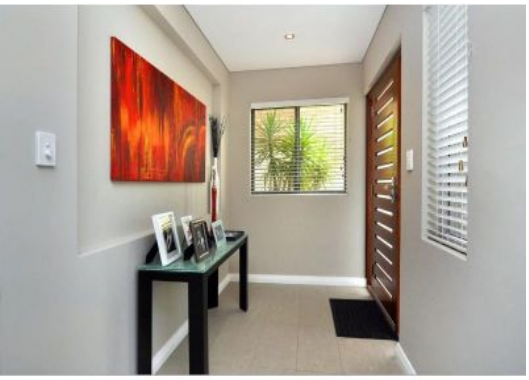

5B Turner Street BUNBURY, WA

5 2 2

CHIC FAMILY LIVING

Imagine the lifestyle of comfort and relaxation you will have in this impressively presented 5 bedroom, 2 bathroom home. Featuring a sophisticated, low maintenance design and offering a multitude of living options this home is suitable for those looking for space, style and great entertaining options for the whole family

Ideally positioned to enjoy the proximity to beaches, cafes and restaurants, shopping, and a selection of premier schools- this home presents a fantastic opportunity for smart individuals to enter the property market and capitalise on the location and lifestyle on offer!

Built in approx 2011 and situated on 502sqm, this property features:

- Amazing views stretching across to the Harbour
- Quality security system

For more details please visit :
https://www.summitbunbury.com.au/4733364

Price: $899,000

Lorraine Grassie