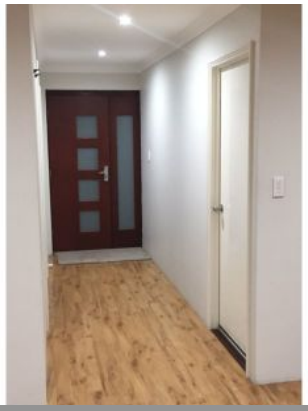

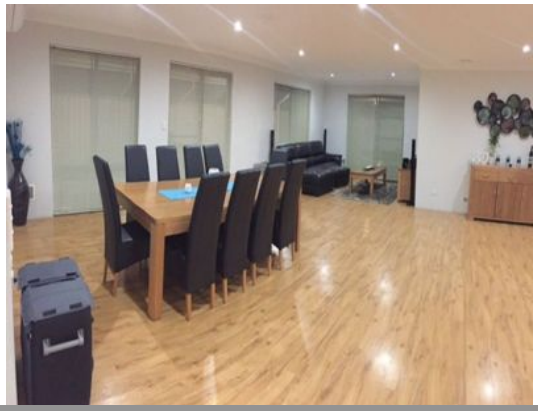

5 Jacob Drive HARVEY, WA

4 2 2

MODERN COUNTRY LIFESTYLE

Nestled quietly in the peaceful township of Harvey, on a generous 760m2 block is this perfectly presented 4 bedroom 2 bathroom home, just 5 years old. Boasting a spacious interior with high quality fixtures and fittings throughout, open plan living with multiple living areas and well sized bedrooms. Cook up a storm in the impressive kitchen that comes complete with a breakfast bar, ample storage space and walk in pantry. All that combined with a great outdoor entertaining area, this home is perfect for the young family or investor alike.

Other features include:

- Brick and colour bond home
- Open plan living
- Kitchen and dining
- Air conditioning and two car garage
- Gas connected, solar hot water system

Just a short walking distance to shops and other local amenities. This property is definit

For more details please visit :
https://www.summitbunbury.com.au/4733439

Price: $450,000

Lorraine Grassie