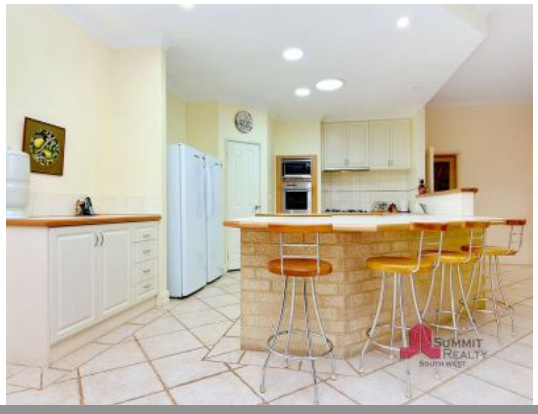

6 Koorden Street DALYELLUP, WA

4 2 3

Spectacular Family Home on Ranch Block

Situated in the popular lush and leafy ranch block precinct of Dalyellup, you will appreciate the serenity this position offers on 2208m2 of land.

Catering for all the family's needs with a very functional floor plan covering a total of 340m2 of living area plus a further 96m2 of garage and veranda. If size matters this home is for you. A truly quality home built by Plunket.

All rooms are generously proportioned and high ceilings feature throughout and are complimented by tasteful window furnishings, floor coverings and fittings.
Master bedroom of size includes a full ensuite with bath and a large walk in robe.

Price: $790,000 - $825,000

Lorraine Grassie

For more details please visit :
https://www.summitbunbury.com.au/4733469

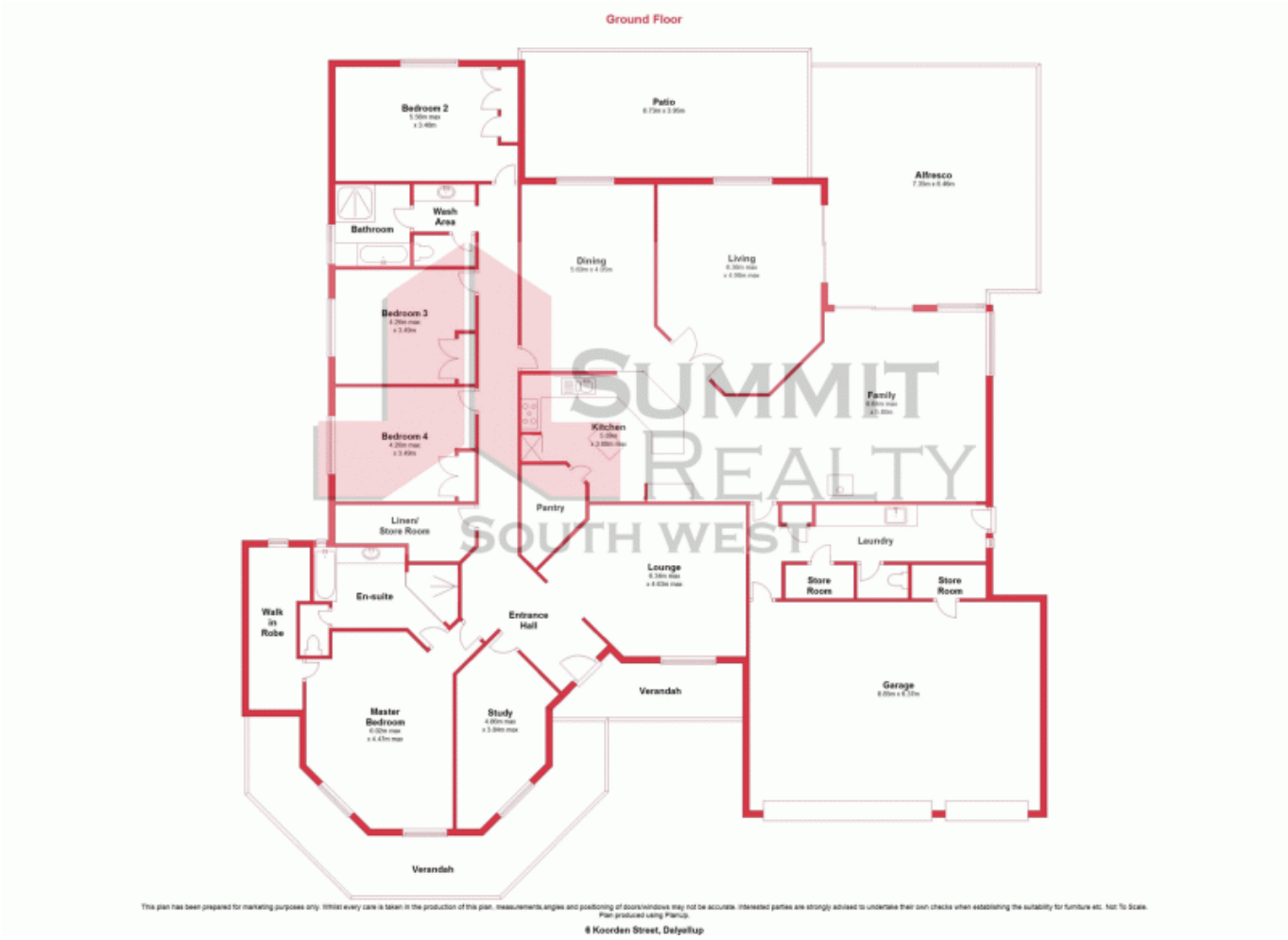

6 Koorden Street **DALYELLUP, WA**

SUMMIT REALTY SOUTH WEST