299 Blair Street SOUTH BUNBURY, WA

4 2 2

DISPLAY HOME QUALITY WITHOUT THE PRICE TAG!

Price: From $329,000

Other features include:
Four spacious bedrooms all with built in robes
Large open plan living/dining areas
Bamboo look flooring throughout
Well-appointed kitchen with stainless steel appliances
High quality led down lighting used throughout
In-built study nook at the end of the hallway
Ducted evaporative cooling throughout
Alarm system installed
Double open carport at the front
Well established lawns and gardens
Spacious alfresco ideal for entertaining

For more details please visit :
https://www.summitbunbury.com.au/4733512

Tim Cooper
0437 068 028

Ground Floor

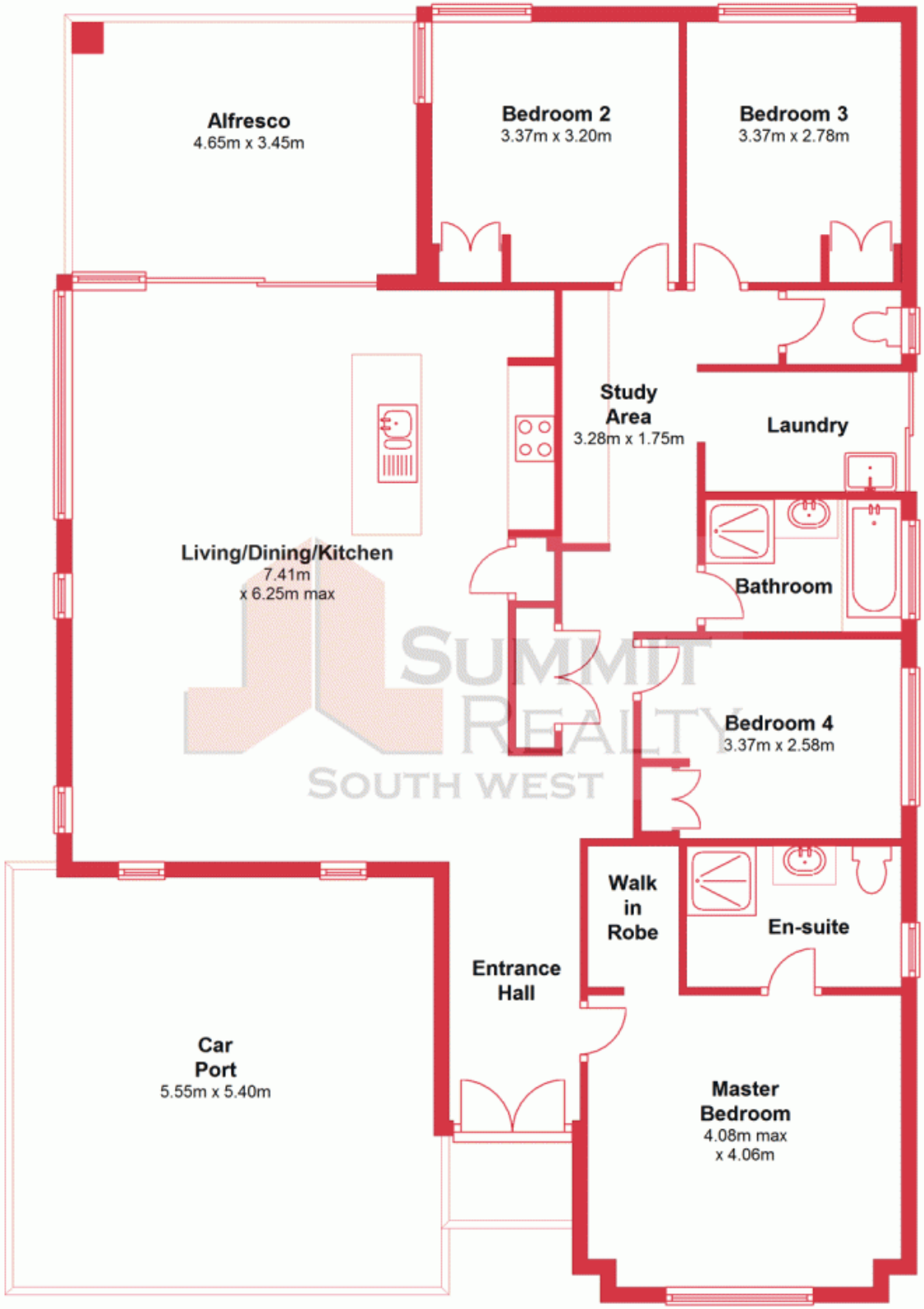

This plan has been prepared for marketing purposes only. Whilst every care is taken in the production of this plan, measurements,angles and positioning of doors/windows may not be accurate. Interested parties are strongly advised to undertake their own checks when establishing the suitability for furniture etc. Not To Scale.
Plan produced using PlanUp.

299 Blair Street **299 Blair St, Carey Park SOUTH BUNBURY, WA**

SUMMIT REALTY SOUTH WEST