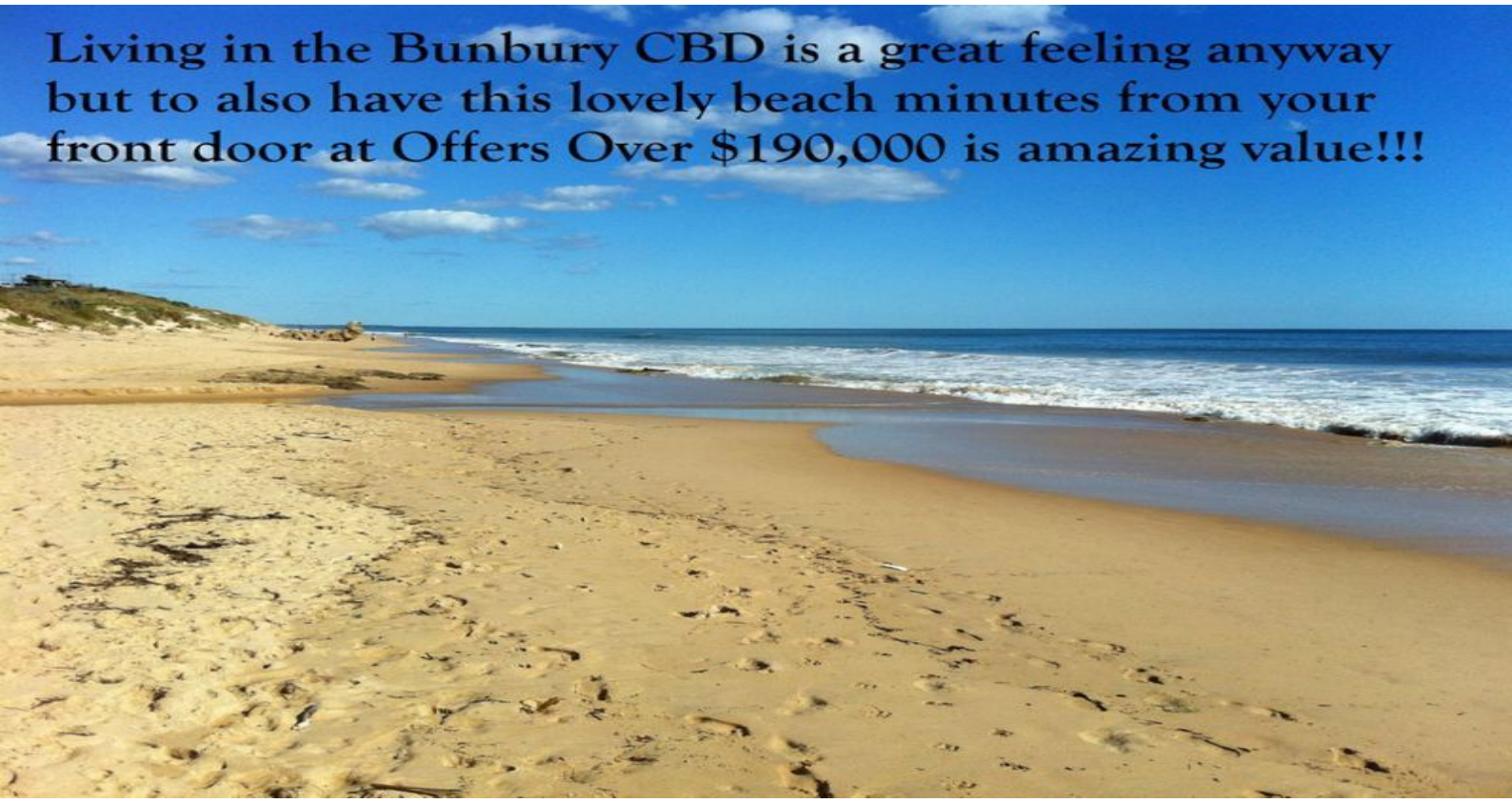

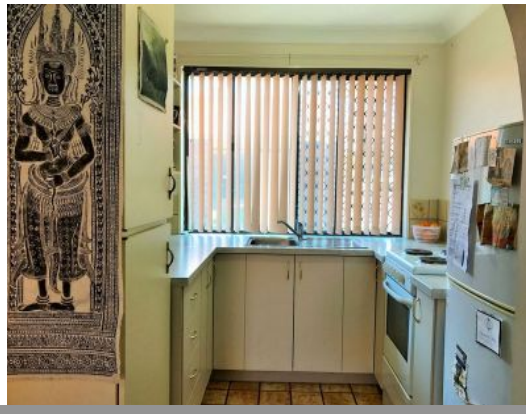

4/10 Wellington Street BUNBURY, WA

2 1 2

That Inner City Living On A Budget

You can live in the centre of the Bunbury CBD at a very reasonable price and enjoy the inner city living lifestyle. Only minuets walk from the shops, work or one of WA's best beaches being Bunbury Back Beach. This self-contained cosy unit is very practical for that single adult, young couple or older retire person.

Features include:
- two bedrooms, one queen-sized and one double-sized with BIR
- combination bathroom/laundry
- practical kitchen with electrical combo cooktop/oven and plenty of cupboard space
- two space parking with one under carport.
- combined dining and living room.

If you would like to consider living easy and cheaply in the CBD, you can book your priva

For more details please visit :
https://www.summitbunbury.com.au/4733663

Price: Offers Over $190,000

Lorraine Grassie