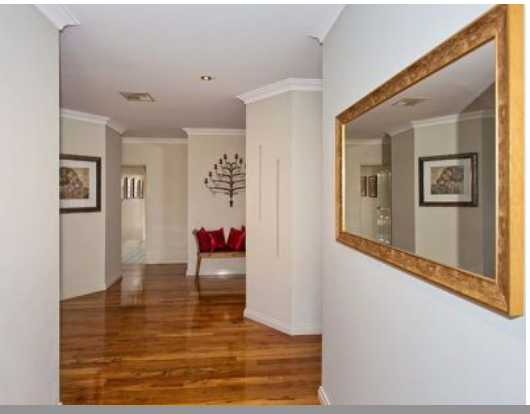

6 Goode Court AUSTRALIND, WA

5 2 2

Australinds Best Kept Secret

Value for money! That's what everyone wants, that's what you get at 6 Goode Court, Australind. Huge home built with all the comforts! A must see. This home packs a punch!

Features include:
Estuary views
5 Bedroom 2 bathroom home
Polished Marri floorboards throughout
Ducted air conditioning throughout
Below ground pool
Good sized shed
Huge alfresco , great for entertaining
Large activity/Rumpus room
Modern kitchen

Price: From $525,000

Lorraine Grassie

For more details please visit :
https://www.summitbunbury.com.au/4733682

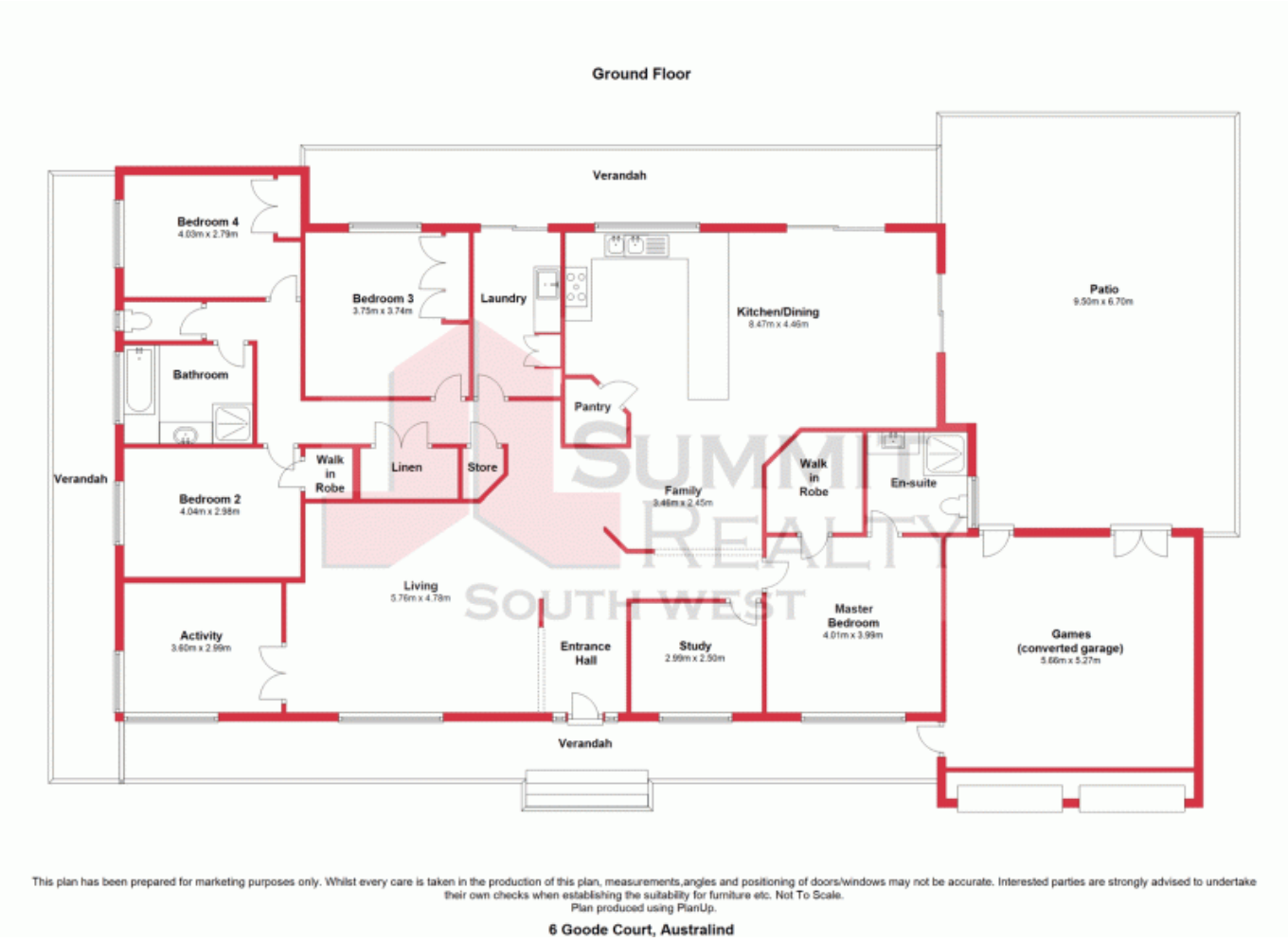

This plan has been prepared for marketing purposes only. Whilst every care is taken in the production of this plan, measurements,angles and positioning of doors/windows may not be accurate. Interested parties are strongly advised to undertake their own checks when establishing the suitability for furniture etc. Not To Scale.
Plan produced using PlanUp.

6 Goode Court, Australind

6 Goode Court **AUSTRALIND, WA**

SUMMIT REALTY SOUTH WEST