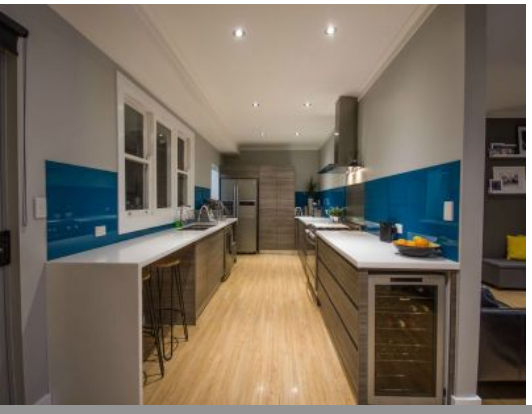

4 Treen Street SOUTH BUNBURY, WA

3 1 1

A TOUCH OF CLASS IN SOUTH BUNBURY

Just try finding anything else on the market at the moment that offers as many options as this home does. From the moment you step through the front door you are bound to notice a whole lot of love and care has been poured into this fully renovated home and it presents a wonderful opportunity for families.
Features include:

- Three spacious and stylish bedrooms all with tv points.
- Master bedroom has built in cupboards and sliding door built in robes, ceiling fan and split system.
- Minor bedrooms have built in sliding doors and ceiling fans
- Family living area has split system and wood fire.
- Front lounge, meals and kitchen have lovely floating floorboards.
- Separate Study/Activity area.
- LED lights are featured extensively throughout this property with beautiful colour tones

For more details please visit :
https://www.summitbunbury.com.au/4733889

Price: $429,500

Tracy Mills

0429 000 887