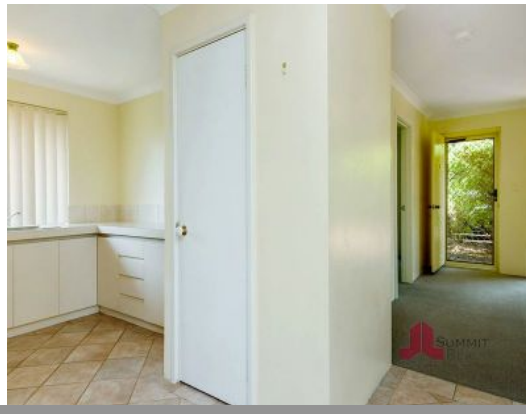

Unit 3/30 Nuytsia Avenue CAREY PARK, WA

3 2 1

HOME OPEN SAT FEB 17. 12.00pm 12.30pm

This very spacious 3 bedroom, 2 bathroom unit has just been Listed. The owners want it sold and have priced it accordingly.

Whether you are looking for your first property to move into or a solid investment for the future, this well maintained unit comes with no Strata Fees and offers exceptional value for money.

Outside, there is a brick workshop, low maintenance gardens and extensive paved area. For visitors, there is also an extra paved parking bay allocated to this unit.

Price: Awaiting Price Guide

Lorraine Grassie

For more details please visit :
https://www.summitbunbury.com.au/4734034