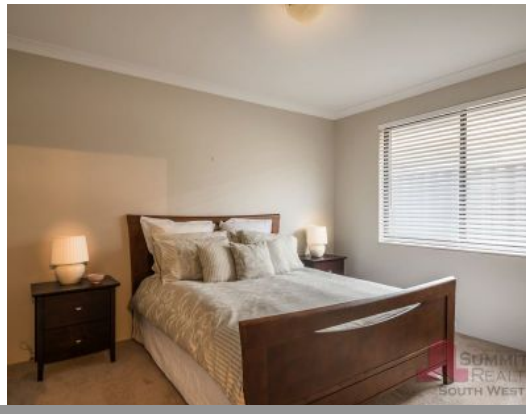

123 Dalyellup Boulevard DALYELLUP, WA

4 2 2

DISPLAY HOME QUALITY

Other Features Include:
4 bedroom x 2 bathroom home
Great street appeal
Modern neutral palette throughout the home
Large main entrance with double door entry
Quality features throughout
Loads of natural light throughout
Huge master bedroom suite with large WIR. Ensuite has double vanity and double shower. Separate WC
2 minor bedrooms both with BIR
4th bedroom / study
Wooden flooring throughout main living areas
Carpet to bedrooms and theatre room
Wood tile fire in the main living area

Price: $389,000

Tim Cooper

0437 068 028

For more details please visit :
https://www.summitbunbury.com.au/4734129

Ground Floor

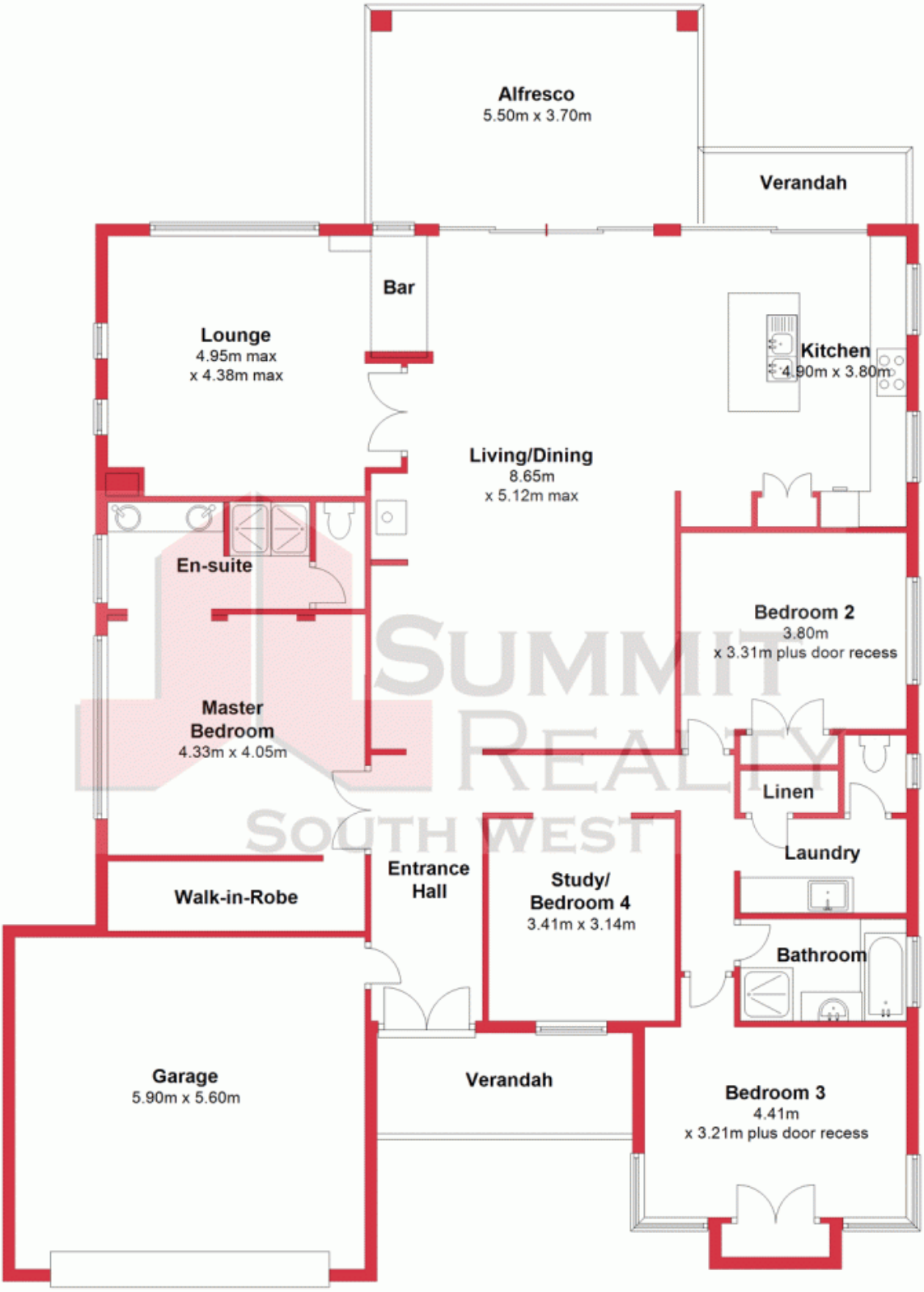

This plan has been prepared for marketing purposes only. Whilst every care is taken in the production of this plan, measurements,angles and positioning of doors/windows may not be accurate. Interested parties are strongly advised to undertake their own checks when establishing the suitability for furniture etc. Not To Scale.
Plan produced using PlanUp.

123 Dalyellup Boulevard

123 Dalyellup Blvd, Dalyellup
DALYELLUP, WA

SUMMIT REALTY SOUTH WEST