25 Epidote Loop DALYELLUP, WA

4 2 2

A Cat Amongst The Pigeons - This Family Home Stands Out!!

Looking for a family home that stands out and scatters the other flock of Dalyellup four bedroom two bathroom family homes that are for sale- This one definitely scatters the pigeons as it is large, modern, with features throughout and located well, also being a short walk to the shopping centre, schools, recreation grounds and easy access to Bussel Highway. Why build when this one has all you could ask for and at a great low price.

Features include:

- Open plan kitchen, dining and family room with high ceilings for the opportunity to maximum family interaction.

- Modern kitchen with gas cook-top, rangehood, electric oven, dishwasher, large island

For more details please visit :
https://www.summitbunbury.com.au/4734142

Price: $360,000 - $380,000

Lorraine Grassie

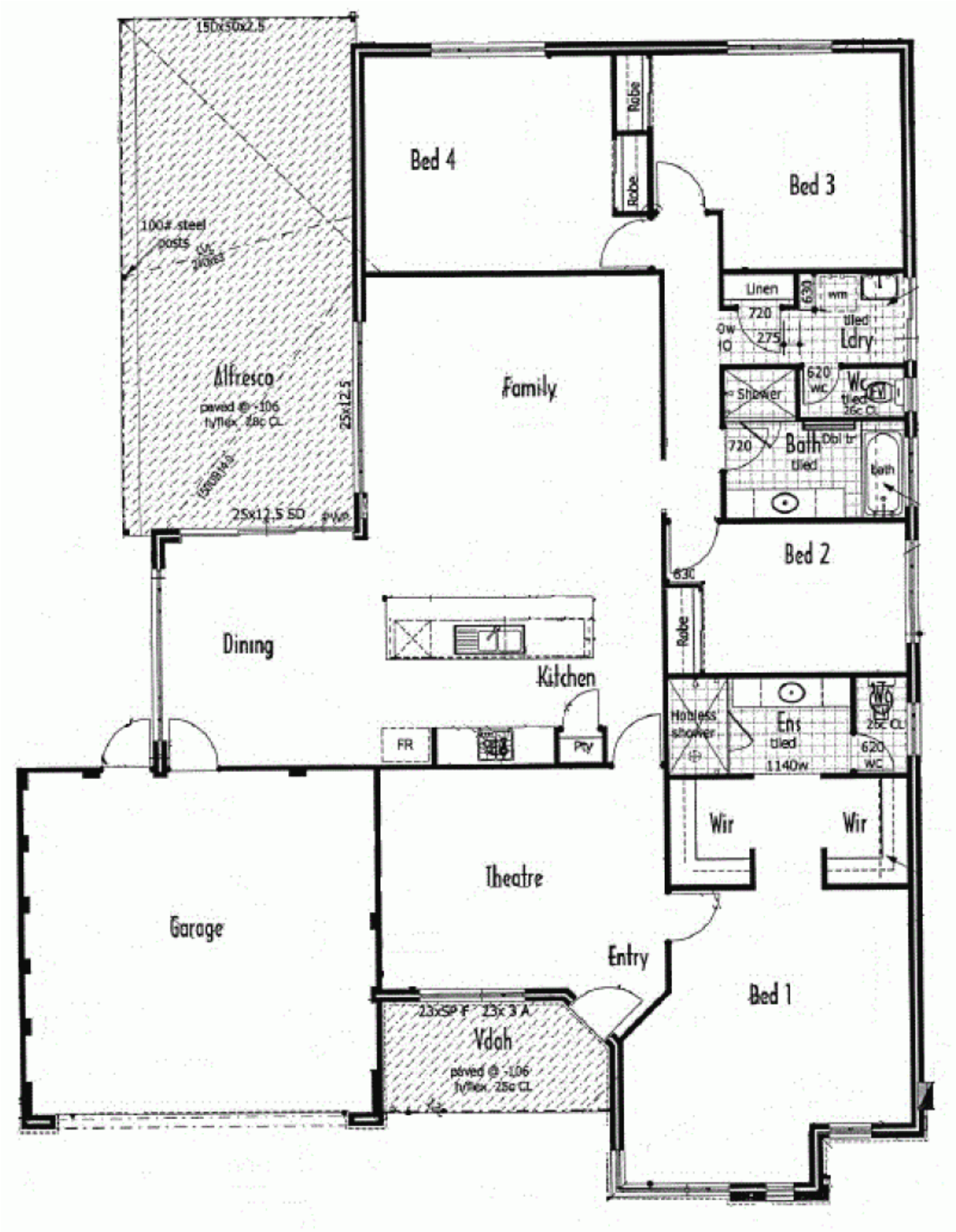

SUMMIT REALTY SOUTH WEST