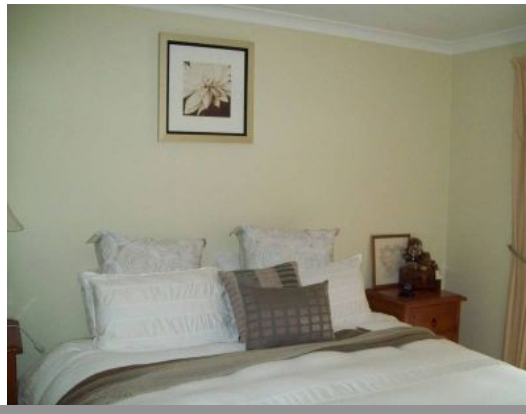

3 Morgan Road DONNYBROOK, WA

4 2

SPECIAL FAMILY HOME!

Stacks of living space!

Immaculately presented 4 X 2 Brick and Tile on large 2176 block in popular Westwood Estate
Main bedroom opens off the large entry and has an ensuite and Separate computer / study area
Formal Lounge off entry, solid jarrah trimmings and doors
The living area includes a dining area - with a further sunken lounge -
Kitchen includes breakfast bar - brand new fisher paktel double door dishwasher, gas cook top - electric oven
Built in robes to all bedrooms
Tile Fire/Reverse Cycle Aircon - children have their own separate reading area and the laundry is huge!

Price: $449 000

Lorraine Grassie

For more details please visit :
https://www.summitbunbury.com.au/4734809