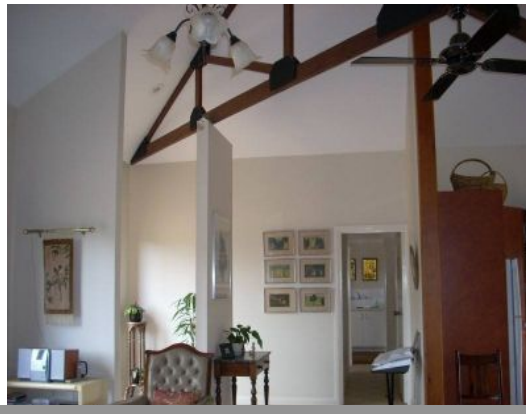

53 Bremer Lane DONNYBROOK, WA

3 2

LIFESTYLE RETREAT

Lifestyle retreat set amongst rolling hills with spectacular views.
The kind of light filled abode that is so near to town and yet feels so far from suburbia.
Positioned at the end of a leafy no through road, giving one privacy and solitude

Passive Solar 3 x 2 with a view from every room
This home ensures compactness, sustainability, easy maintenance and has its very own character
Spacious Kitchen with loads cupboards space
Large rainwater tanks Solar hot water, Air-conditioned, Tile Fire.
Gorgeous Front Patio / Carport
Large powered shed together with two utility sheds
Fox proof: Vegie/chook patch

Price: $519,000

Lorraine Grassie

For more details please visit :
https://www.summitbunbury.com.au/4734865