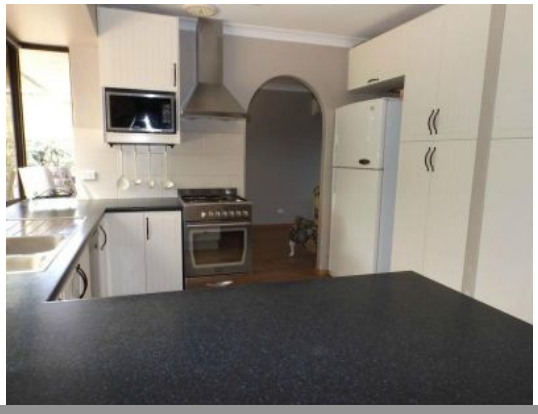

18 Thomson Street DONNYBROOK, WA

4 1

THIS SURPRISE PACKAGE AWAITS YOU!

4 x 1 Brick and Tile home
Situated in a quiet street, in an excellent neighbourhood, this home has many features.
These include - Open Plan living dining, new kitchen, formal lounge, big modern bathroom that is semi ensuite. Split system air conditioning.
Large outdoor patio area.
1036 square metre block, that is very child friendly
6 x 6 Shed together with lean-to and a garden shed

Property Code: 5627

Price: $335,000

Lorraine Grassie

For more details please visit :
https://www.summitbunbury.com.au/4734988