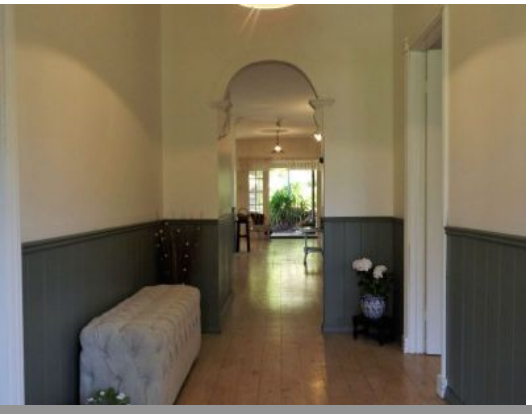

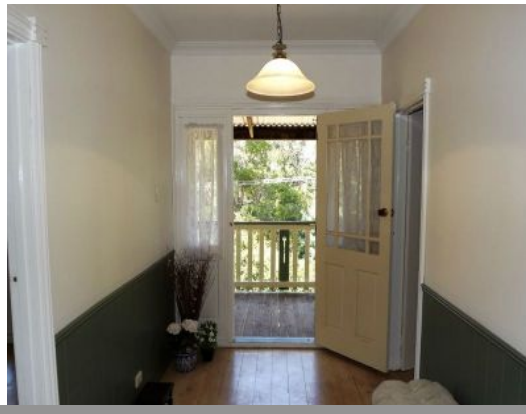

16 Somme Street BRIDGETOWN, WA

3 2 1

TRADITIONAL BRIDGETOWN STYLE IN TOWN

Wrapped in verandas this home is set in a quiet cul de sac and only a short stroll into town.
She has timber floors throughout, high ceilings, lots of French doors onto the verandas and has a lovely lookout over trees along Somme Creek and out to the hills beyond.
The kitchen dining area opens onto the rear veranda and covered deck, an island bench with double sink, timber bench tops and plenty of storage with double fridge space.
The large lounge has a cosy wood fire and opens onto the side veranda.
The main bedroom has a walk in robe, en suite and opens onto the front veranda
There is a very large family bathroom, separate toilet and generous laundry

Price: $330,000

Lorraine Grassie

For more details please visit :
https://www.summitbunbury.com.au/4735068