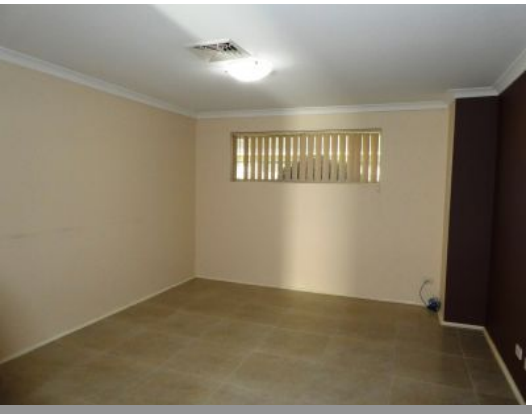

27 Coopworth Link Eaton, WA

4 2 2

LARGE FAMILY HOME

Spacious family home located in Eaton, situated close to local parks, approximately 3km from Eaton fair shopping centre perfect for all your necessities and more!

Property features include:
- Double lockable garage
- Large lawn area to the rear
- Large rear powered shed
- Patio area for entertaining
- Spacious bedrooms and living
- Ducted Air-conditioning throughout property

CALL NOW TO BOOK A VIEWING!

Price: $400 PER WEEK

Lorraine Grassie

For more details please visit :
https://www.summitbunbury.com.au/4759800