



26 Malabor Retreat Eaton, WA

 4
  2
  2

COZY HOME WITH A POOL & GREAT SHED!

Positioned on 815m² of land and only a short drive from Eaton Primary School and Lofthouse Park and Playground, is this four bedroom and two bathroom family home with side access and a pool. The home boasts an open plan family area and kitchen with a formal dining room, as well as a sunken room that could be used as an activity room or another living area.

Property features include:

Four large bedrooms all have carpeted flooring, walk in robe to the master and built in robes to the minor bedrooms and ceiling fans to three bedrooms

Master Ensuite boasts a large shower, single basin vanity with ample bench and cupboard space and separate WC

Kitchen has carport access and has oodles of cupboard and bench space, two electric oven and gas hot plates, dishwasher, double fridge recess, microwave recess, pantry and overlook

For more details please visit :

<https://www.summitbunbury.com.au/4761798>

Price: \$355000



Tim Cooper

0437 068 028

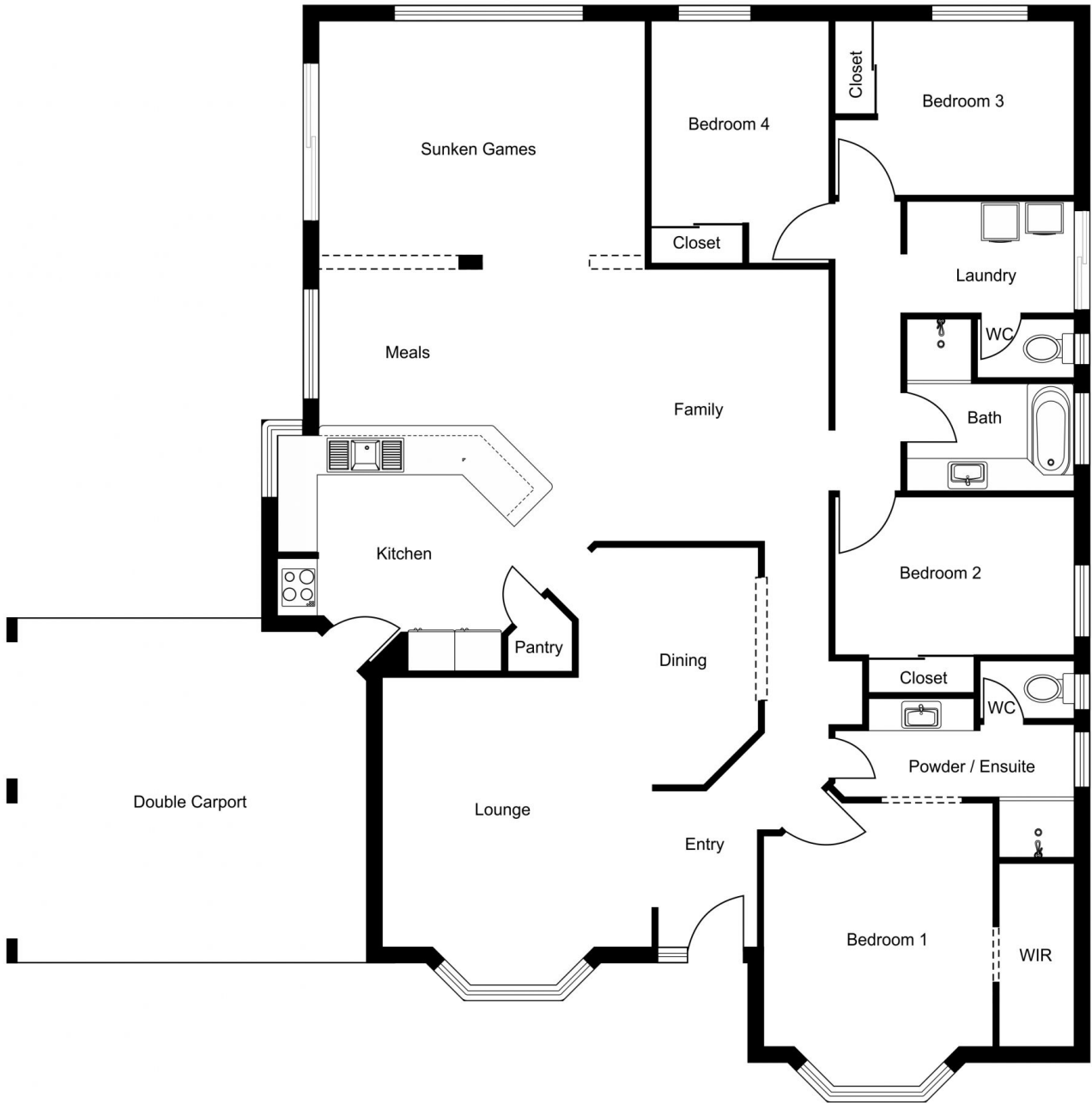

26 Malabor Retreat

Eaton, WA

