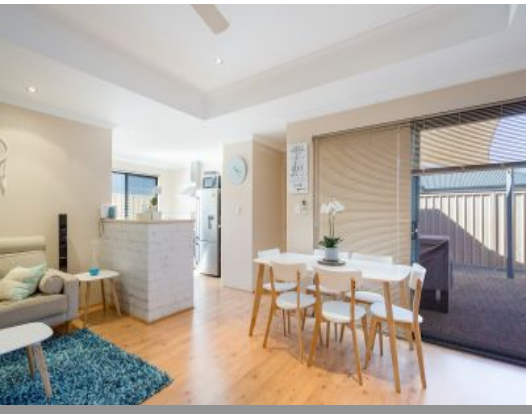

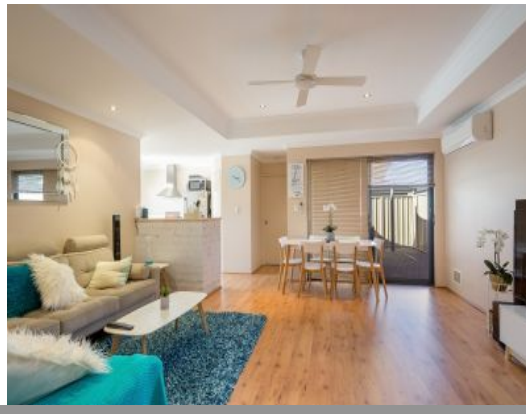

## 3/50 Frankel Street Carey Park, WA

3 2 1

## Low maintenance living at its best

This neat and tidy, well presented three bedroom and two bathroom unit will surprise you with how much space and how cleverly designed it is. This delightful unit features a modern and neutral interior, open plan living. With close proximity to a number of shopping centres, schools and parks what more could you ask for! All low maintenance so all you have to do is sit back and enjoy. With a modern layout this unit would be perfect for the first home buyer, downsizer or investment.

Other Features Include:
3 Bedroom 2 Bathroom
Master bedroom includes walk in robe and has sliding doors onto the alfresco area
All bedrooms have built in robes
Open plan kitchen, meals and family room
Kitchen has plenty bench and cupboard space, built in pantry, fridge recess, electric oven

**For more details please visit :**
**https://www.summitbunbury.com.au/4986881**

**Price:** Offers Over $215,000

**Council Rates:** $1,630.00/year (approx)
**Water Rates:** $1,166.00/year (approx)

**Tracy Mills**

0429 000 887