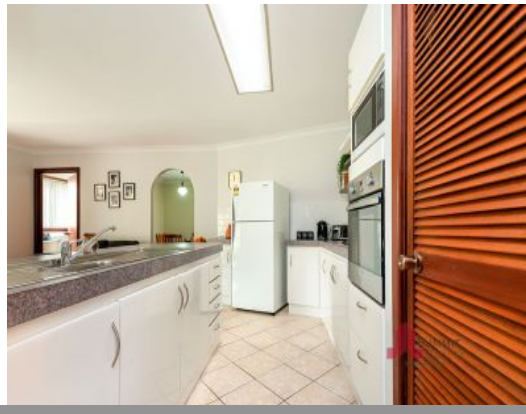

8 Heil Court Collie, WA

3 1 2

Immaculate Cul-de-sac living

This beautifully maintained brick and tile home will impress on inspection. Perfectly located in a cul-de-sac among other quality homes in prime North Collie and only a few minutes' drive to the local shops, schools, parks and amenities. This property must be viewed to be fully appreciated.

Features include:
-Brick and tile home on 691m2 block
-3 Bedrooms, 1 bathroom with separate bath and shower
-laundry with separate toilet
-Open plan kitchen with electric wall oven, gas cook top, fridge recess and pantry
-Log fire
-Ducted air conditioning
-Formal lounge room/dining area

Price: $200000

Council Rates: $1,480.06/year (approx)
Water Rates: $1,427.45/year (approx)

Lorraine Grassie

For more details please visit :
https://www.summitbunbury.com.au/5389258

Ground Floor

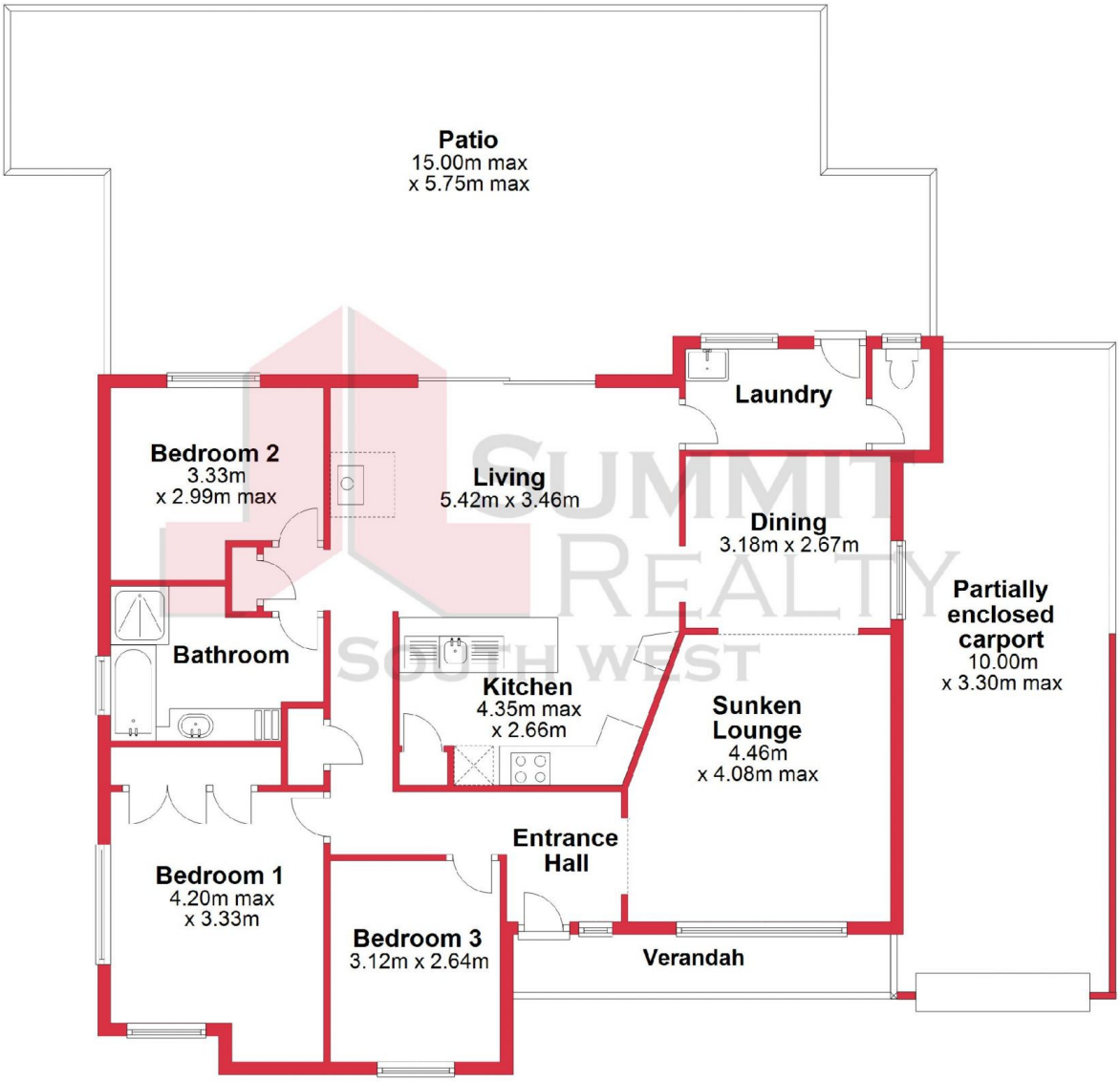

This plan has been prepared for marketing purposes only. Whilst every care is taken in the production of this plan, measurements, angles and positioning of doors/windows may not be accurate. Interested parties are strongly advised to undertake their own checks when establishing the suitability for furniture etc. Not To Scale. Plan produced using PlanUp.

8 Heil Ct, Collie

8 Heil Court **Collie, WA**

SUMMIT REALTY SOUTH WEST