



6 Caprice Rise Binningup, WA

5 Bedrooms 2 Bathrooms 2 Car Spaces

Great Family Entertainer

If you are chasing a massive family home, this Mediterranean inspired residence has plenty of room for a growing family! Enjoy the serenity that this quiet cul-de-sac in Lakewood Shores has to offer and enjoy a carefree lifestyle in this beautiful, community oriented coastal town.

Step through the impressive entrance and you will find a lovely lounge room at the front of the home, complete with new carpet, white timber Venetians and a recess for a fireplace. Separated from the rest of the house with French doors, this is the perfect retreat for some quiet time.

A new kitchen will satisfy the cook in the family. Finished with grey cupboards and white benchtops, there is heaps of storage space with drawers, appliance cupboard, double door pantry & overhead cupboards. There is a fridge recess, stainless steel dishwasher and elect

For more details please visit :

<https://www.summitbunbury.com.au/5768606>

Price: \$429,000

Council Rates: \$1,948.72 p/q

Water Rates: \$1,494.18/year (approx)



Ruth Nandapi

0419 955 965

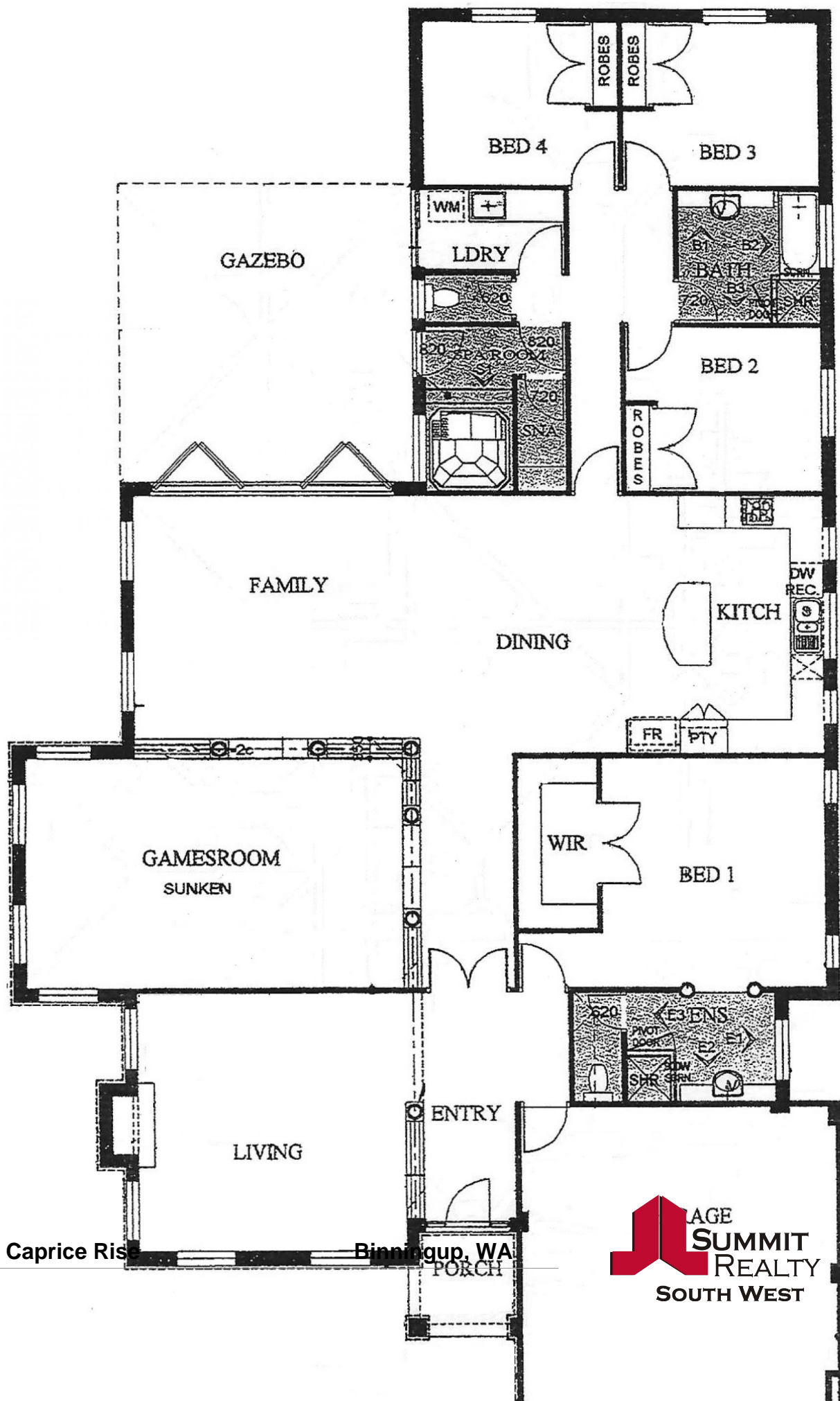

6 Caprice Rise

Binningup, WA

