



5 Conifer Court Collie, WA



4



2



2

MAKE THIS YOURS

Welcome to this spacious family size home nestled on popular Wellington Height amongst other quality homes walking distance from the very popular Motel Restaurant and just a short drive to the Collie CBD and the many quality amenities and recreational areas for all the family to enjoy.

Price: \$289,000

Council Rates: \$1,832.00/year (approx)

Water Rates: \$1,463.00/year (approx)

Property Features Include:

- Brick and tile family home on 888m2 block
- 4 Bedrooms with walk in robe to master and built in robes to minor
- Open plan kitchen/ family room
- Good size lounge room plus alfresco patio
- 2 Bathrooms and 2 Toilets
- Activity room plus separate study/ 5th bedroom
- Laundry and linen cupboard



Lorraine Grassie

For more details please visit :

<https://www.summitbunbury.com.au/6253247>

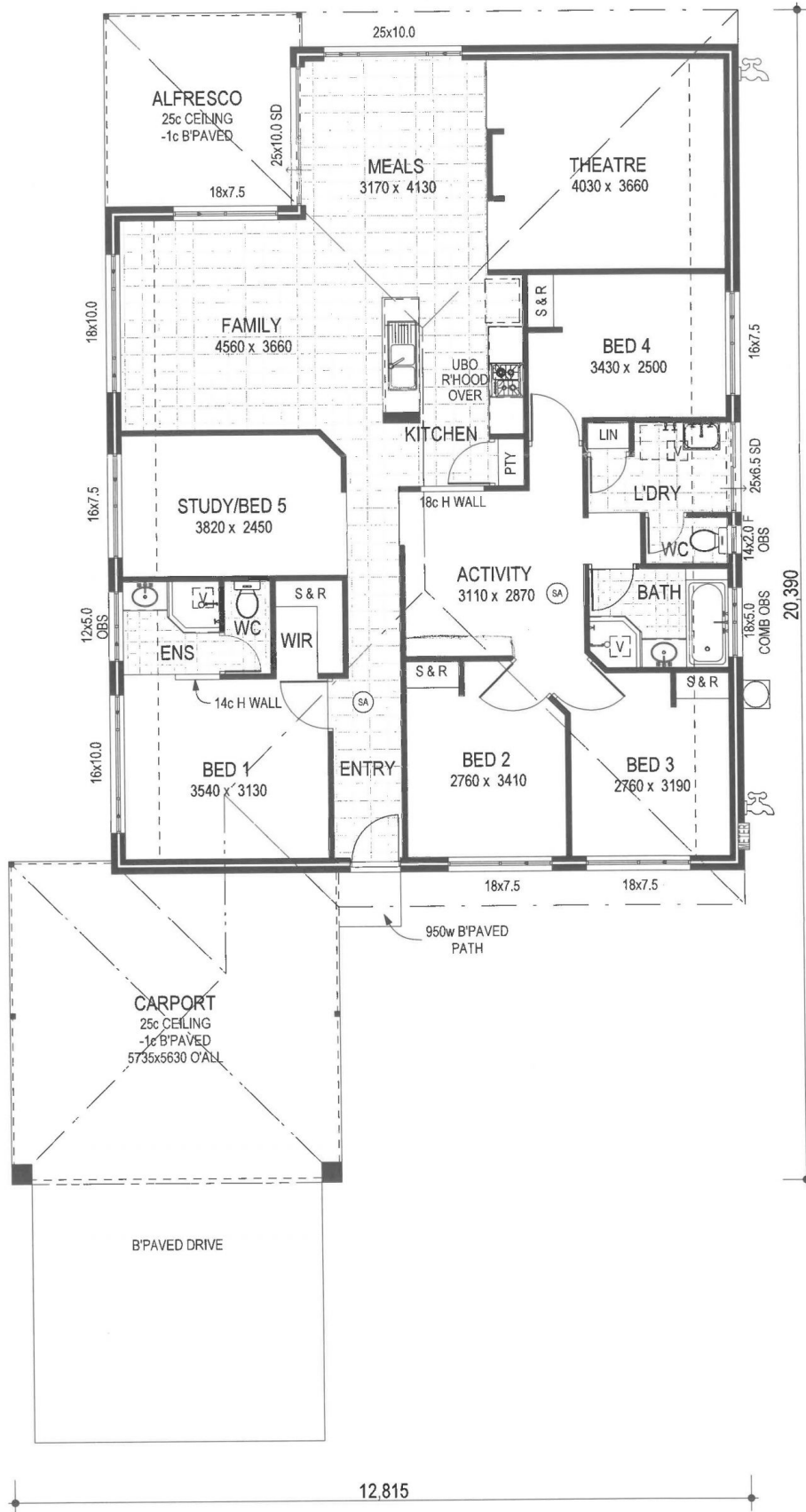

5 Conifer Court

Collie, WA

