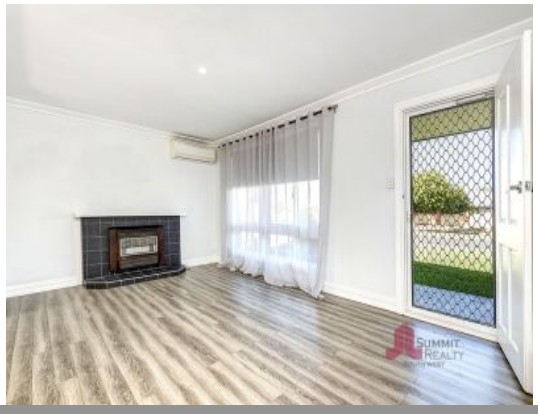

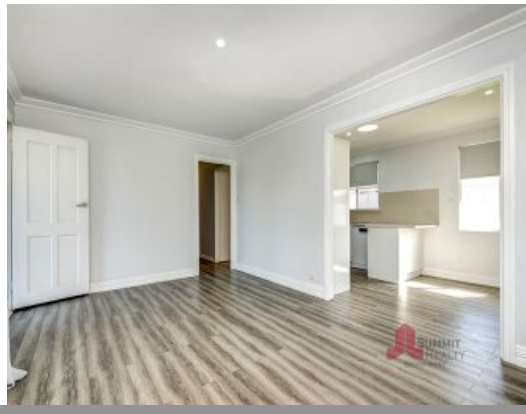

84 Eaton Drive Eaton, WA

3 1 1

REFURBISHED, STUNNING, LOW MAINTENENCE

Be quick to view and secure this stunning three bedroom & one bathroom fully refurbished home with nothing left to do except move in and enjoy! This neat and tidy home is the perfect buy for a downsizer, first home buyer or even investor with the benefit of only being a short distance from local shops, schools & amenities. For more information or to arrange a private viewing call exclusive selling agent Tim Cooper today!

KEY FEATURES INCLUDE:
Well-presented front lawns & gardens
Stunning flooring throughout
Modern, light & bright living areas
Immaculate and functional kitchen with plenty of bench & cupboard space
Front living area with air-conditioning

For more details please visit :
https://www.summitbunbury.com.au/6432609

Price: From $279,000

Tim Cooper
0437 068 028