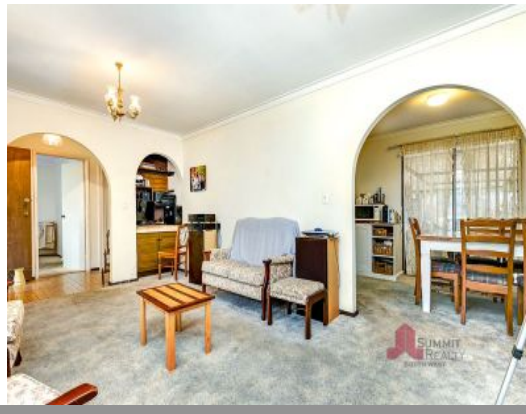

37 Poller Way Australind, WA

4 2 2

COULD THIS BE YOUR FIRST HOME?

Be the first to view this spacious four bedroom and two bathroom family home located in the ever popular location of Clifton Park. A quiet suburb with local parks, walkways and schools nearby this residence is situated on an 803m2 parcel of land and features multiple living areas, good sized bedrooms and a backyard with enormous potential! For more information or to arrange a private viewing call exclusive selling agent Tim Cooper today!

PROPERTY FEATURES INCLUDE:

Spacious front lawn area, carport plus extra parking space
Kitchen and living area
Formal dining area and front lounge room
Four spacious bedrooms

For more details please visit :
https://www.summitbunbury.com.au/6444641

Price:	$340000
Water Rates:	$1,106.00/year (approx)

Tim Cooper
0437 068 028