162 Hornibrook Road Dalyellup, WA

4 2 2

SPACIOUS FAMILY HOME IN A QUIET LOCATION

This four bedroom two bathroom home is tastefully decorated in a contemporary colour scheme and is situated in a whisper quiet pocket of Dalyellup. Opposite a lovely park with lots of room for driveway parking and a short distance to Dalyellup's beautiful beaches, shops and schools - inspection is a must.

Boasting an incredibly spacious interior with a huge open plan living and kitchen area and loads of natural light. Cook up a storm in the well-appointed kitchen with large island bench, stainless steel appliances, gas hotplate and walk in pantry.

The property has lovely fully reticulated easy-care gardens, nothing to do but move in! For more information or to arrange a private viewing call exclusive selling agent Tim Cooper

For more details please visit :
https://www.summitbunbury.com.au/6482064

Price:	$427000
Council Rates:	$2,307.00/year (approx)
Water Rates:	$1,032.00/year (approx)

Tim Cooper
0437 068 028

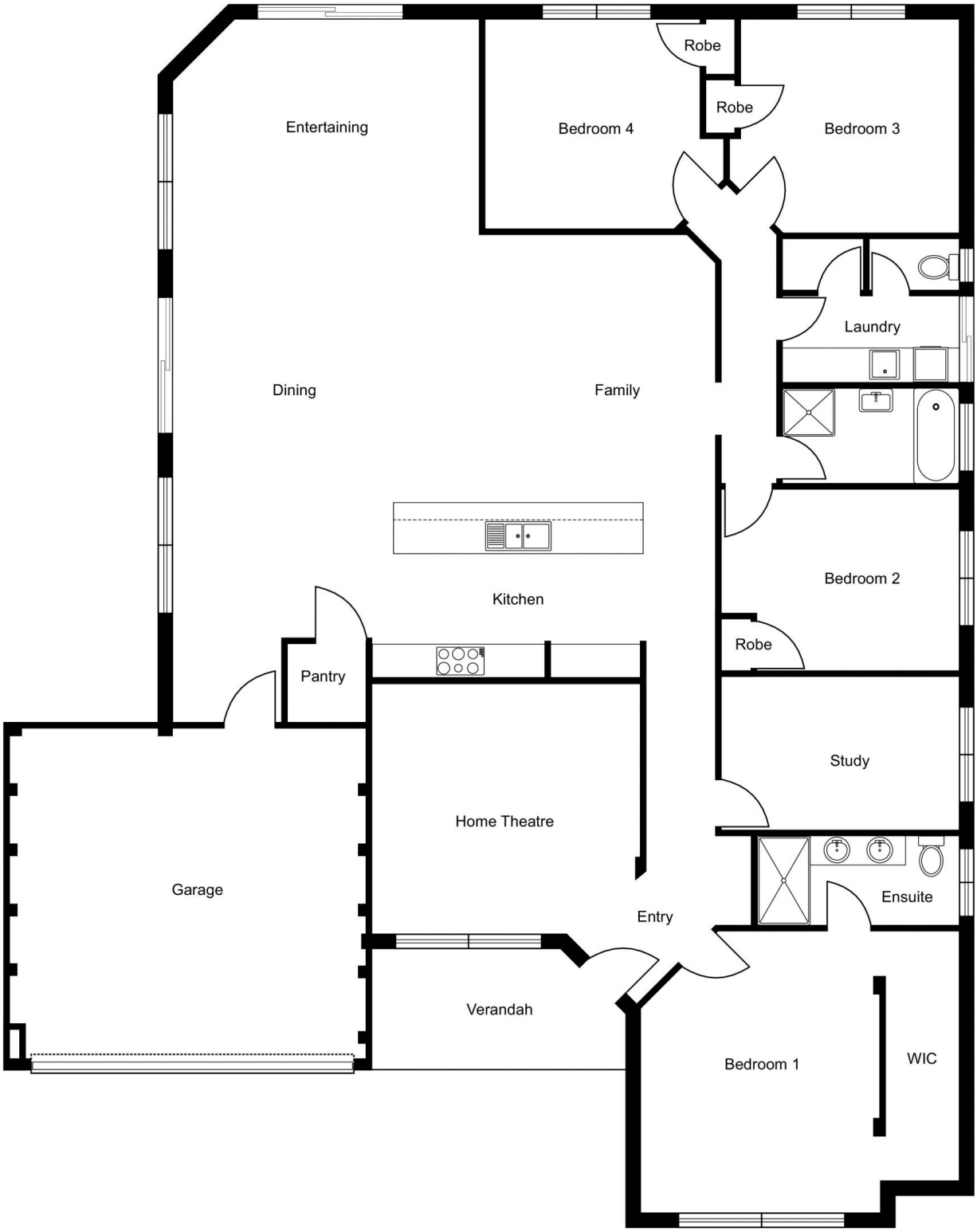

162 Hornibrook Road **Dalyellup, WA**

SUMMIT REALTY SOUTH WEST