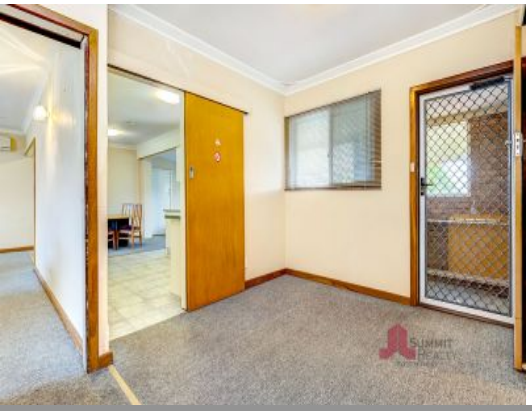

24 Mary Street South Bunbury, WA

2 1 1

918 SQM OF SOUTH BUNBURY LAND ? ADD TO YOUR PORTFOLIO TODAY!

If you're considering buying land and building a new home or developing in a lifestyle location here's your opportunity to make it happen. What an amazing chance to purchase a great sized block of land in the incredible location of South Bunbury.

PROPERTY FEATURES INCLUDE:
- Neatly presented two bedroom & one bathroom home
- Spacious living areas and bedrooms
- Undercover patio entertaining area
- Secure backyard
- Zoned R20/30
- Land size 918m2

For more details please visit :
https://www.summitbunbury.com.au/6559145

Price:	From $399,000
Council Rates:	$1,804.00/year (approx)
Water Rates:	$251.00/year (approx)

Tim Cooper

0437 068 028