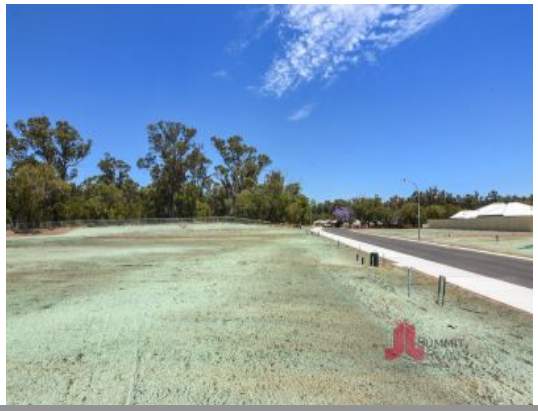

12/7 Lingard Loop Usher, WA

THE FLYNNWOOD ESTATE - STAGE 2 RELEASE

// TITLES TO BE AVAILABLE APPROXIMATELY END OF APRIL 2022 //

The Flynnwood Estate is a community for everyone. It offers a variety of options to suit every lifestyle - from spacious family sized lots with generous frontages to lower maintenance cottage lots.

Flynnwood Estate has everything on your doorstep and is close enough to the town centre when you need it, and far enough away for you to unwind.

Price: $148000

Tim Cooper

0437 068 028

For more details please visit :
https://www.summitbunbury.com.au/6739411