14 Wongin Road Dalyellup, WA

4 3 2

UNDER OFFER BY TIM COOPER

Stop and take a look at this stunning and exclusive property bound to impress! This home is one of a kind and truly a unique opportunity all ready for you and your family to move in to the ranch block area. This home boasts high pitched ceilings, multiple living and entertaining areas and built on a rare block size of 2310m2! With everything you could ever want plus much more, you really don't want to miss out on viewing and securing this amazing home. Call exclusive selling agent Tim Cooper today for more information or to arrange a private viewing.

PROPERTY FEATURES INCLUDE:

Double door entry into the home with foyer
Light, bright and very spacious dining and living area with pitched ceilings
Carpeted study or can be an activity room
Huge outdoor entertaining area with gabled patio, exposed aggregate flooring and ceiling f

For more details please visit :
https://www.summitbunbury.com.au/6764524

Price:	Offers Over $899,000
Council Rates:	$2,623.51/year (approx)
Water Rates:	$1,118.67/year (approx)

Tim Cooper

0437 068 028

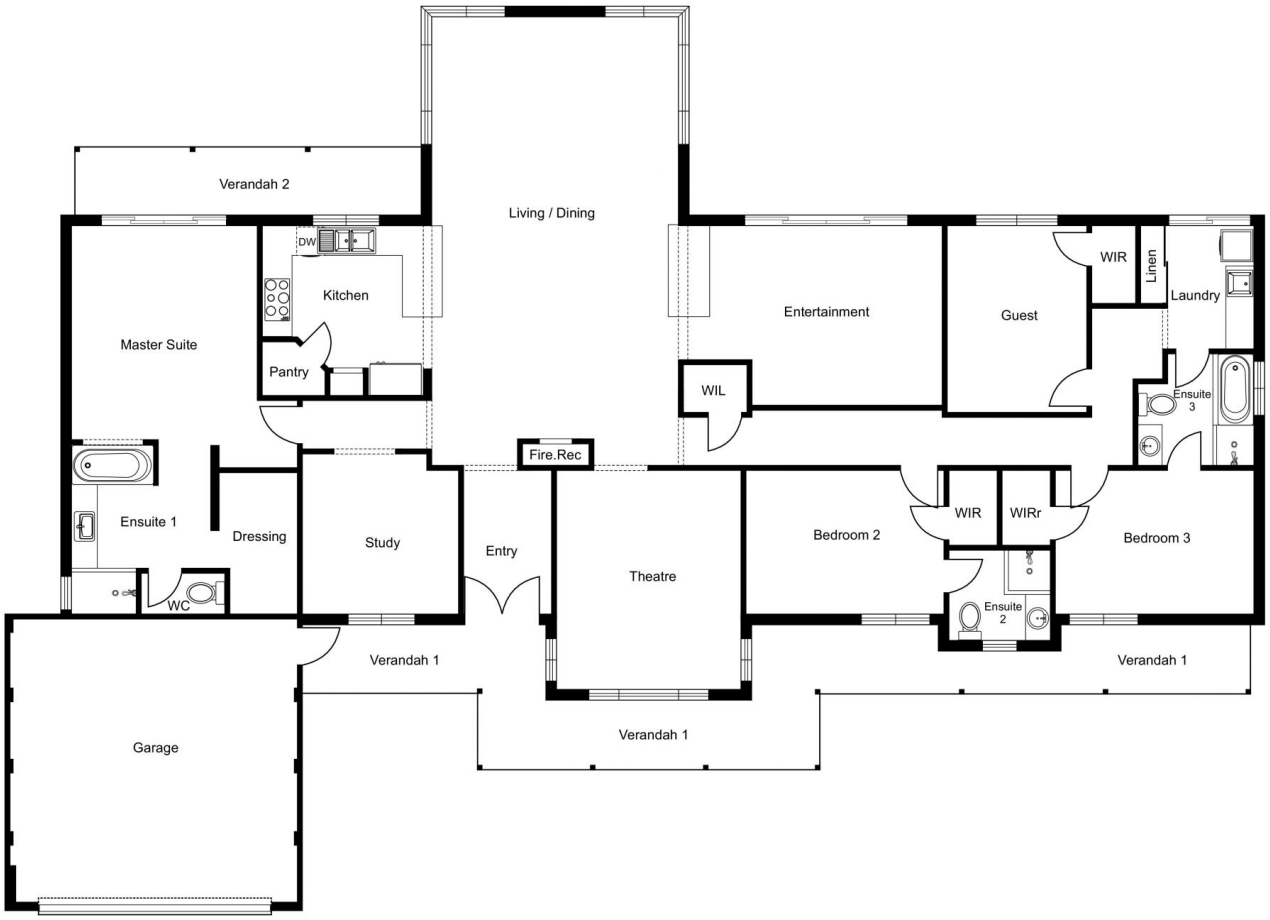

14 Wongin Road **Dalyellup, WA**

SUMMIT REALTY SOUTH WEST