9 Jadeite Street Australind, WA

4 2 2

UNDER OFFER BY TIM COOPER

Welcome to 9 Jadeite Street, a convenient location where warmth and privacy come together with this neat and tidy four bedroom and two bathroom home.

Featuring a well thought out floor plan with family in mind which includes multiple living areas, spacious kitchen, theatre, stunning master bedroom and sizable secondary bedrooms.

The backyard is one to be envious of with a large entertaining area all whilst being extremely low maintenance.

WHAT YOU NEED TO KNOW:
Four bedrooms & two bathrooms
Additional parking behind the gates
Great sized master bedroom with his and hers walk in robes and ensuite with separate bath

For more details please visit :
https://www.summitbunbury.com.au/6830080

Price:	$500000
Council Rates:	$1,459.00/year (approx)
Water Rates:	$1,723.00/year (approx)

Tim Cooper
0437 068 028

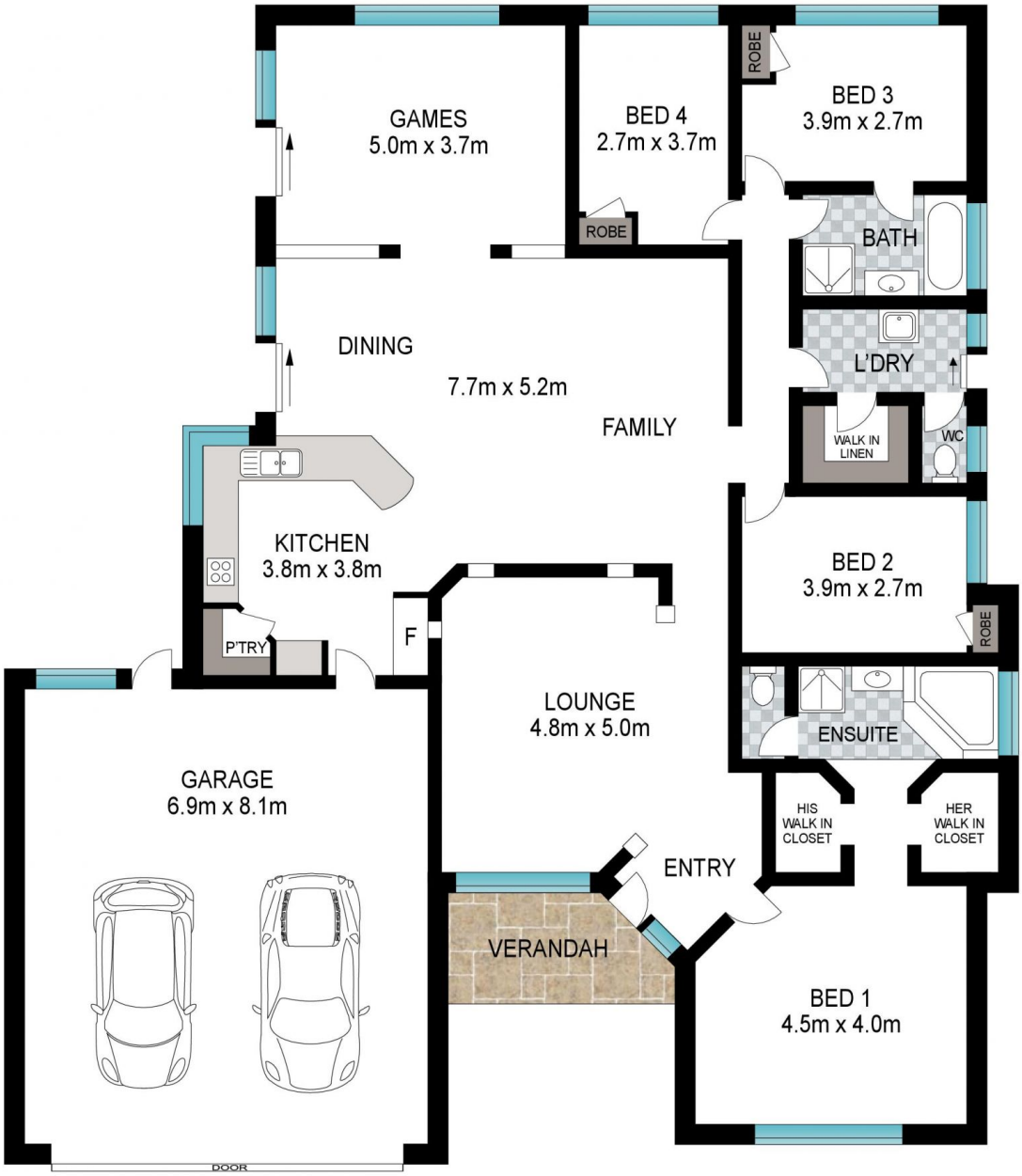

9 Jadeite Street **Australind, WA**

SUMMIT REALTY
SOUTH WEST