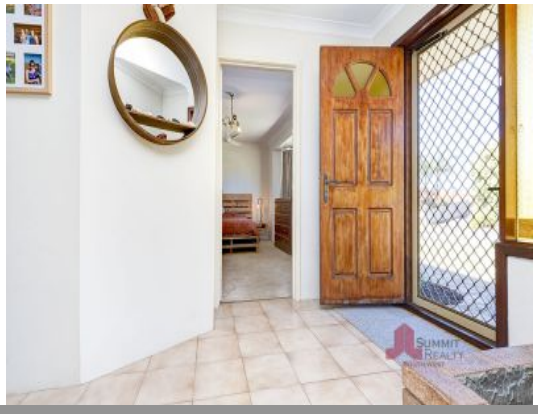

7 Cook Place Australind, WA

3 1 1

CALLING ALL FIRST HOMEBUYERS

This neat and tidy 3-bedroom, 1-bathroom home situated on a large 709m2 block is nestled in a quiet street of Australind and is a perfect entry point into the market. Featuring a spacious outdoor entertaining area and large powered workshop outside and two separate living areas and wood fire indoors, there's room for all. All essential amenities are close by along with the extras such as the Brunswick River and Leschenault Estuary with their picturesque trails.

This property won't last long, contact Adrian Triplett today!

FEATURES
Main bedroom with built-in robe and ceiling fan located at the front of the property
Functional kitchen with modern appliances

For more details please visit :
https://www.summitbunbury.com.au/6907959

Price: $375000

Council Rates: $1,815.45/year (approx)
Water Rates: $1,149.67/year (approx)

Adrian Triplett
0419 971 888

Adrian Triplett
0419 971 888