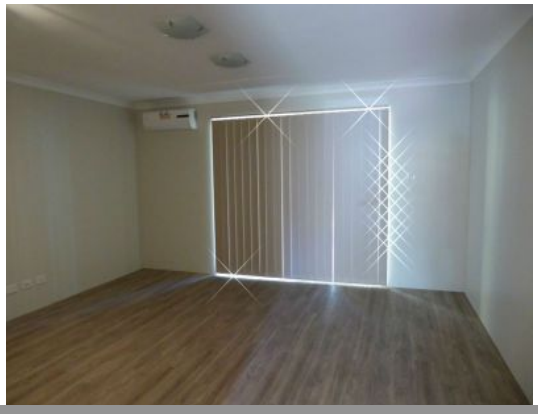

54/40 Reynolds Way Withers, WA

1 1 2

APPLICATION APPROVED AFFORDABLE COZY FLAT

Ground level 1 bedroom, 1 bathroom easy to maintain unit located in a quiet complex at an unbeatable price.

Features include;
- Fridge, washing machine and dryer
- Reverse cycle air conditioning to main living area
- 1 Bedroom with built in wardrobe
- Combined living area
- Large shower to the bathroom
- Enclosed court yard
- Separate private storage room (lockable)
- Automatic gated parking with allocated parking bays
- Sorry no pets

Price: $260.00 per week

Nyree Maloney

Nyree Maloney

For more details please visit :
https://www.summitbunbury.com.au/7043227