



10 Lunar Avenue Australind, WA

 4
  2
  2

## FAMILY RETREAT

If you're looking for a spacious, conveniently located, family sized home in the ever-growing Treendale Estate - then 10 Lunar Avenue is the property you're looking for.

The open plan living and dining area opens up onto the outdoor alfresco decking area providing the perfect set up for those who love to entertain friends and family.

The master bedroom is situated at the front of the home whilst the spacious minor bedrooms are situated at the rear of the home creating that much needed space from the kids.

With the local shopping centre, parks, and primary school just a stroll away - this is a property you don't want to miss out on!

### FEATURES

Master bedroom with walk-in robe, ensuite with double vanity

### NEARBY

For more details please visit :

<https://www.summitbunbury.com.au/7268211>

**Price:** Offers Over \$539,000

**Council Rates:** \$2,459.28/year (approx)

**Water Rates:** \$1,293.85/year (approx)



**Adrian Triplett**

0419 971 888

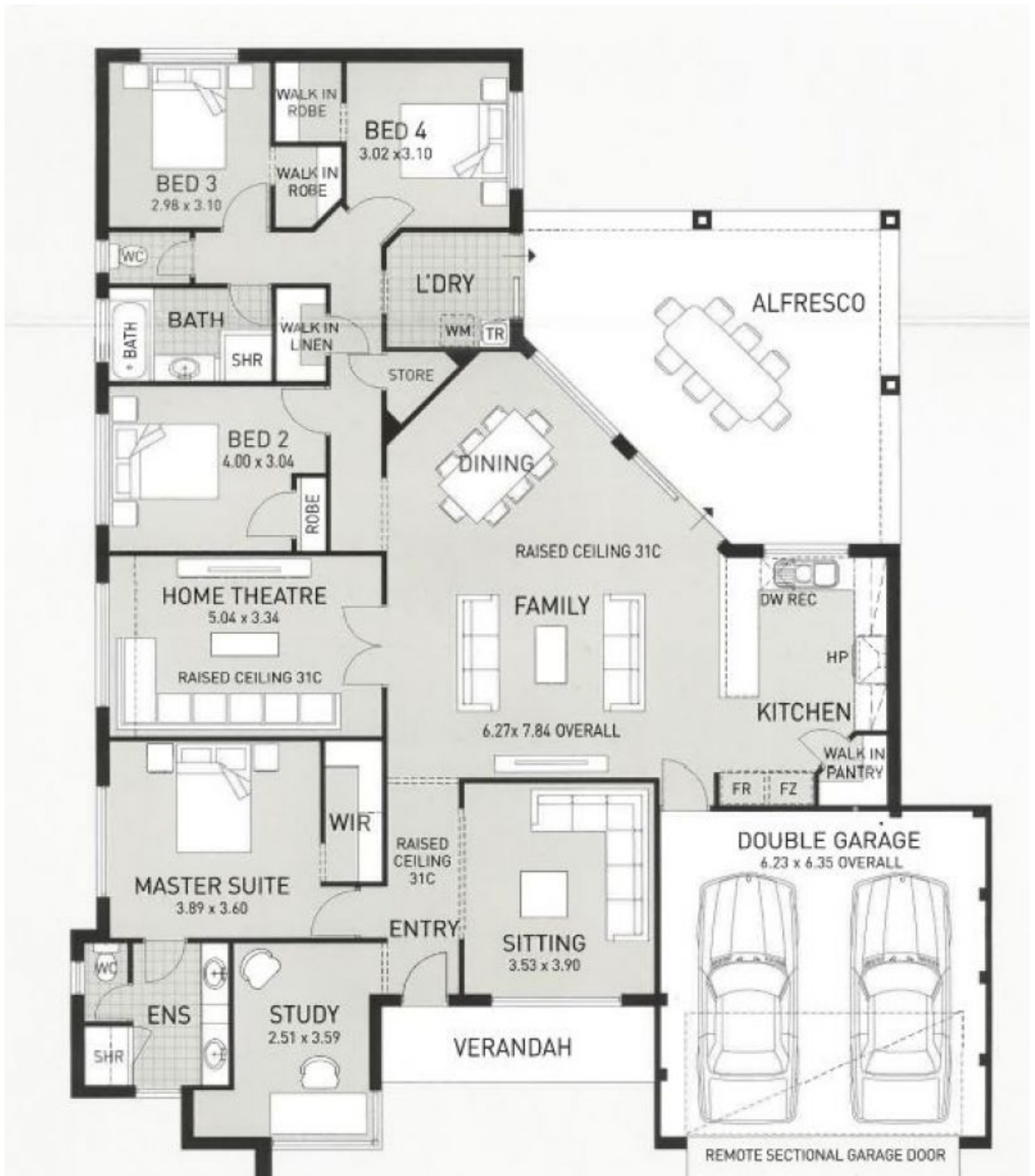

10 Lunar Avenue

Australind, WA

